THE COVINA ARGUS

VOLUME 42 | COVINA, CALIFORNIA, SATURDAY, SEPTEMBER 13, 1913 | NO. 3

Why Bother With Packing a School Lunch?

Send the young folks to us and save yourself the trouble.

A generous quantity of wholesome, healthful, appetizing food packed in every lunch.

Price,

10c and 15c

Warner, Whitsel & Co.

Purveyors of Pure Foods. Phone—Private Exchange 44.

First National Bank OF COVINA

DIRECTORS: W. H. Holliday, W. M. Griswold, A. P. Kerckhoff, H. O. Houser, C. Menefee, C. S. Beardsley, W. M. GRISWOLD, Vice Pres.

OFFICERS: M. LEONHARDT, Cashier; ROBERT M. PHILLEO, Asst. Cash.

Capital and Surplus, $125,000

Covina Valley Savings Bank

Covina, Cal.

DIRECTORS: Geo. E. Anderson, J. R. Elliott, Marco H. Hellman, W. H. Holliday, H. M. Houser, A. P. Kerckhoff, W. M. Griswold

OFFICERS: A. P. KERCKHOFF, President; W. M. GRISWOLD, Vice President; M. LEONHARDT Cashier

Capital and Surplus, $50.000

BLIND!

Think for a moment what it would mean to be deprived of your eyesight; to lose those good friends who piloted you safely along life's pathway. It is our business to help you properly care for those

WINDOWS OF THE SOUL

If your eyes tire easily, ou your sight is blurred, and you grow dizzy, you may need glasses. You can consult us free of charge.

"ASK YOUR NEIGHBORS ABOUT US."

Finchs' Jewelry Store

GRADUATE WATCHMAKERS, OPTICIANS, ENGRAVERS

Phone 42.

CITY LIVERY STABLES

J. W. KEEFER, Prop.

Special Attention Given to Transient Horses

Home Phone 240 | Res. Phone 462

CITRUS AVENUE, SOUTH OF CAR LINE

Phone 527. | P. O. Box 406

GEO. R. ALBERS, Electrical Contractor

ESTIMATES FURNISHED

SHOP IN GARRISON'S BICYCLE SHOP

115 N. CITRUS AVE. | COVINA, CAL.

Covina Auto Drivers At Corona Races

Locomobile—Mr. and Mrs. C. B. King, Mrs. Frank Chapman, Mrs C. H. King and daughter, Miss Marietta King.

Studebaker—Chester Smith of Hollywood, Mrs. J. M. Smith, Misses Kittie and Hattie Bashore, Roscoe Smith.

Stoddard-Dayton—O. C. Willoughby and family.

Auburn—John Bixby, Sr., and wife, Misses Dorothy Bixby and Sylvia Johnstone, John Bixby.

Ford—Fred Carpenter, Glen Harnish, John Martin, Chas. Poole.

Mitchell—Dr. G. D. Jennings, V. I. DeGree, Frank Plant.

Buick—W. A. Viney, driving; Mrs. Faucher of Los Angeles, Mrs. Williams of Exeter, Cal.

Ford—D. W. Moore, driving; W. P. Moore, J. W. Barry and son, C. A. Carroll, Walter Heidt.

Studebaker—D. L. Powell, driving; Mr. and Mrs. Cassel, Mr. and Mrs. Heinz.

Rambler—L. D. Woodworth, driving; Mrs. Woodworth, Carol, LaFey, Lutie Woodworth, Fred Searcy.

Buick—J. F. Kendall, driving; Mrs. Kendall, Mr. and Mrs. H. O. Mace.

Marmon—W. L. Hughes, driving; Mrs. Hughes, Mr. and Mrs. Harvey of Los Angeles.

Winton—Wm. Griswold, driving; Mrs. Griswold, Mr. and Mrs. F. C. Devendorf

Buick—Otto and F. E. Wolfarth.

Buick—Gordon Douglas, driving; S. Douglas, Howard Douglas, P. E. Tully, G. W. Thompson.

Overland—Henry, George and Will Grober; Rev. Catherwood.

Overland—George Covert, driving; Mrs. George Covert, Mr. and Mrs. C. F. Aschenbrenner.

Reo—Bert Hesseltine and wife.

[illegible] McDonald, Henry T. Marshall, Alba Hibsch

Rambler.—Harold Potter, George Gerhart, Eldora Cheney, John Berry.

Cadillac—V. O. English, driving; Mrs. English, Misses Effie M. Lemonds and Martha Breakey.

Studebaker—Irven Reynolds, driving; Tressie Eason, Vic Reynolds, Mrs. Mary Rhinehart.

Studebaker—Carl Shirley, driving; Ethel Holly, Jerome Gerhart, Elmer Shirley.

Abbott-Detroit—E. E. Harris, driving; Mrs. Harris, Mabel Chemberlen, Mrs. C. H. Parker of Oklahoma City; Harry Bleeker, Roy Harris.

Hudson—Frank Raymond, driving; Ross and Albert Hurley.

Chalmers—James Vaughn, driving; J. Hutchinson, Will Gammiell and P. W. Cheney.

Ford—C. F. Bush, Central garage, and party of four.

Ford—Roy A. Bush, Central garage, party of four.

Ford, J. B. Dabney, driving; wife and Francis Bush.

Lexington—H. M. Seitz and party.

Elmore—Allison Given and party of four.

Marmon—A. R. Evans and wife.

Reo—I. C. Fairly and wife; Mr. and Mrs. George Frapont.

Baby Reo—J. Clutterbuck and party of four.

Moline—R. A. Welch and wife, Mr. and Mrs. Jerry Ladd.

Apperson—H. D. Blanchard and wife, Miss Grace Fisher, Leroy Blanchard.

Studebaker—W. D. Smith and wife, Mr. and Mrs. H. W. Milner, Mrs. Stringfelter.

Studebaker—Mr. and Mrs. A. R. Bryan and Dorothy Bryan, Mrs. Grace Hobart, Ralph Smith.

Cadillac—Mr. and Mrs. S. A. Stowell and family.

Buick—Mr. and Mrs. Frank Kendall and party.

Krit—Mr. and Mrs. Jacob Haley and party.

Winton—E. A. Poe, Melvin Sigsted, Roy Goodell, Clarence Fabrick, Will Goodrich, Ed Bowman, Bill Edgett, Vitt.

Chalmers—Raymond Finch, driving; wife, and T. E. Finch, Sr., Mr. and Mrs. Tom Johnson.

Marmon—A. P. Kerckhoff and family.

Oakland—C. D. Griffiths, wife and family.

Buick—Joe Laycook and party of four.

Ford—George King and party of four.

Studebaker—J. D. Fields, driver; wife, and Dr. and Mrs. E. V. Rice.

Ford—J. L. Moxley, driver; wife and son, Fred; V. R. Long and H. D. Seeley.

Districting System Is Big Success---Joyner

Chief Engineer F. H. Joyner of the Los Angeles county highway department, in a statement made in Covina a few days ago, said that the orange districts, as well as every other district in the county, will see great strides taken in the building of country macadam roads in the next few years.

Engineer Joyner bases his prediction on the fact that the law under which the county and the rancher are putting down such roads as Lark Ellen street in Covina, is proving to be a good and workable one. In a little while, he says, as soon as the ranchers see the splendid benefits accruing from such roads, the county will be called upon to form districts all over the county, for the purpose of laying down macadam roads under this system.

For this reason, he expects to be kept very busy planning for roads in the citrus districts.

Lark Ellen street, which will be laid down under this new compact between rancher and county, will be begun almost immediately, and the work will be finished in 120 days. It connects the communities of Covina and Puente by a road bisecting the great "Lucky" Baldwin plains. Road Foreman Henry Hassheider said this week that the plan under which Lark Ellen is laid is a good one, and that no hitch has come to hold up the progress of the work in any way.

BLOCKED BY LOAD OF HAY—AUTO SKIDS INTO TREE.

Eight stitches in the head were required to close a wound received by George Hughes last Saturday night, while returning from Los Angeles in [illegible] Gordon, who was driving his Buick car over the boulevards. The accident was an unavoidable one, caused by going off the road in an attempt to pass a big load of hay. The machine skidded in the gutter, and both men were thrown out of the machine when the machine struck a tree. Gordon was somewhat bruised. Gordon says the car was going about twenty miles an hour at the time of the accident.

CANTONS PREPARING FOR COMPETITIVE DRILL.

Covina Canton, No. 17, I.O.O.F., is preparing for the annual encampment, to be held in Riverside, October 6-10, when every company in the state will be represented.

The city of Riverside, which boasts the largest subordinate lodge in the state, is preparing to welcome the "higher-ups" with streets decorated for a holiday, and the local Covina company, in common with all the lodges, will be at the event in strong numbers. Besides the drilling which is being done at home, Captain C. F. Clapp and Past Captain Walter Armel have been supervising the drill of the company at Pomona. They were in the neighboring city on Wednesday night. The annual encampment will be the occasion for a big competitive drill.

COVINA CITRUS ASSOCIATION WILL SUPPLY FIRE-POTS.

The Covina Citrus Association has made arrangements to spuuly fire-pots this year to those members of the association who feel it will be necessary to heat the orchards. The expense of equipping with fire-pots will be borne by the association in a similar manner to the present method of buying fertilizer, fumigating, etc. The payments for the pots will be deferred until after the crop is sold, providing this is suitable to the grower. Very few have made requisition for fire-pots as yet, and there is a feeling among association directors that there will be few ranchers in the immediate Covina district who will invest.

Studebaker—Tom Finch, driver; Mr. and Mrs. Carl Easley, Ruby Keefer, Mrs. Ray Edrington.

Rambler—Mr. and Mrs. C. A. Curtiss and family.

Regal—R. T. Vinning, driving; Mrs. Vinning, Mr. and Mrs. Theo. Lipke.

Packard—Frank Nichols, driving; Mr. and Mrs. Edgar Mitchell, Miss Lucy Matthews, Charlie Gray, Ward McGrew, Grant Jeans.

Krit—Frank Wright and family and Miss Ethel Fisher.

ELLEN BEACH YAW ACCEPTS ENGAGEMENT FOR TEN WEEKS ON ORPHEUM CIRCUIT

Miss Ellen Beach Yaw, Covina's famous cantatrice, whose home is here, and whose field of triumph embraces the world, has announced this week that she will start on November 16, at San Francisco, and will appear on the Orpheum circuit for ten weeks.

Miss Yaw sings in San Francisco and Oakland, and then comes to Los Angeles. Her itinerary takes her to the principal cities of the middle west. She will not go further than the Orpheum circuit, having no contract with the circuit extending into the far-eastern cities, but will return to California at the expiration of the ten weeks if the plans she has now made are carried out, and sometime in the middle of the winter she will sail for Europe, where she has been booked for several engagements.

Miss Yaw told the Argus writer this week that she had signed a limited engagement with the Orpheum people, because she didn't know how she was going to like the work in high class vaudeville.

"Of course," said Miss Yaw, "the grand opera singers have taken up this work, as have some of the most famous people in tragedy. Madame Schumann-Heink has finished an engagement with the Orpheum people—Sara Bernhardt and others. I have refused to do so, but I believe that the high class vaudeville stage has undergone wonderful changes in the past ten years, and the time has come when it is as fitting to take up this work as to appear in chamber concert. The offer was a very flattering one from the financial standpoint, and I believe the engagement will be a success."

The prima donna added that she was not bound by any restrictions of contract, excepting that of appearing in the afternoon and evening of each day, when she will sing grand opera

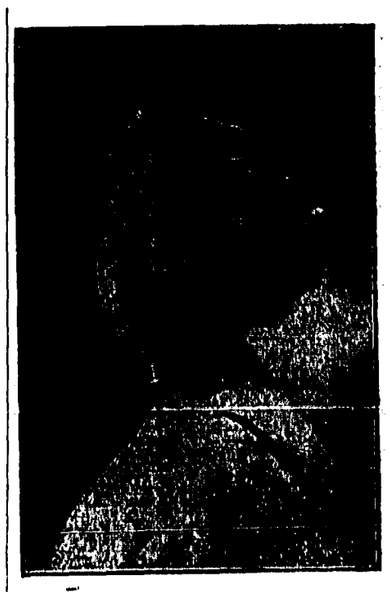

ELLEN BEACH YAW.

arias, or anything she wishes to sing. The preparation for the work consists in fashioning some ravishing gowns. For many weeks Miss Yaw has been preparing her concert wardrobe. She will not appear in any grand opera costumes, but will dazzle the people with sumptuous creations of the kind she always has appeared in on the concert stage. In this role, with her perfect stage presence, Miss Yaw is one of the most beautiful women on the public stage today.

The prima donna, with her mother, has been spending a portion of the summer at the beaches of Southern California, and has just returned, to prepare for her fall engagement. In Europe, she says that she will make a tour of several cities, where she will appear in concert, and will spend the greater portion of the winter at the musical centers of the old world.

MOTHERS WILL CO-OPERATE WITH TEACHERS IN A SERIES OF MEETINGS DURING THE YEAR

The women of the local W. C. T. U. organization believe that there be a deeper interest shown in our schools by the mothers of the children. In many places this is accomplished by the Parent-Teachers' association, but it seems as if there were enough organizations in Covina, without starting another. So the White Ribboners, with the co-operation of Principal Morgan and the teachers, have arranged for a series of very practical mothers' meetings the last Friday afternoon of each month, excepting December, during the school year. These will be held at the Reed school building, beginning at 3:15. It is hoped that mothers will make it an entire school afternoon, visiting the rooms and seeing the regular routine class work until time for the meeting.

Topics of the vitally practical talks will include the following by experts: "The School and the Home," Superintendent J. J. Morgan; "The School Lunch Basket," Miss Elliott, new teacher of domestic science; "Health and School Work," Dr. R. Manning Clarke; "The Growing Boy," Miss Eva Edwards; "The Care of Children's Teeth," Dr. E. V. Rice; and "Practical Home Occupation for Boys," Prof. C. E. Tredway.

The widest possible invitation to these meetings is extended not only to mothers and teachers most interested in the highest school success, but to all who want to help in securing a new and strong co-operation with the schools.

In order to stimulate the attendance from the first, a handsome picture will be loaned each month to the grade or room having the greatest number of mothers present.

Prof. Morgan will be the speaker at the first meeting, which will be held September 26. A special committee of women will act as hostesses welcoming the mothers, and also to care for babies or little children, in order that every mother who wishes to attend may do so with no worry over the baby. It is the expectation that these meetigs will prove of great interest and value.

COVINA JUSTICE ARRANGES FOR UNIVERSITY DEBATES.

Justice of the Peace H. N. Wells has returned from a visit to the northern part of the state, where he was sent as a member of a committee to arrange for the winter debates between the University of Southern California debating team and the one maintained by Leland Stanford university. Justice Wells begins this week on his last term in the law school of the southern university. On the trip with him he took his young son, Neal Junior.

GIANT MOTORS INSTALLED FOR IRRIGATING COMPANY.

Two electric motors, aggregating 450 horse-power, are being installed by the Pacific Light & Power Company, for the Azusa Irrigating Company at the plant on Cypress avenue, known as the "Azusa Company's old well."

This plant has just been augmented by a deep-well caisson, and when connected up, will add much to the water supply for the company. The plant is north and east of the Azusa Irrigating Company No. 1 well on San Berdardino road.

POMONA EXCHANGE DIRECTORS.

At the meeting of the Pomona Fruit Growers' Exchange yesterday the following directors were elected for the ensuing year: H. J. Nichols, Fred J. Smith, J. E. Yates, F. P. Firey, Geo. Lamme.

Mrs. J. A. Dolcater entertained with a dinner on Saturday evening in honor of the twentieth birthday of her son, Floyd.

KODAK

Picture-taking opens a new world of entertainment to the children, and they never tire of the fun. The Kodak puts this pleasure in the hands of the young and old at small cost. It is simple enough for a child to use with good results—so efficient the expert cannot exhaust its possibilities.

C. W. Tucker's Studio

The place to buy Kodaks and supplies. We do your finishing or sell you supplies to do them yourself.

September reduced prices on cabinet photographs.

BALDWIN PARK

Baldwin Park Information Bureau

Farm Lands, Orchards, Homes, A No. 1 Investments.

Manufacturing Possibilities.

Agency for Skilled and Unskilled Labor.

Building Material, Fertilizers, Feed, Etc.

Valuations given on Farms, Orchards, Residences.

Dr. J. LOCHER

El Pino Drug Store and Ice Cream Parlor

Baldwin Park

The Most Beautiful Places

in the world were once nothing more than vacant spaces, where man had not begun to work.

Buy your groceries here, and get the benefit of cheaper prices, just as good articles, and the satisfaction of helping your home community.

C. L. HOLLINGSWORTH

Telephone 208

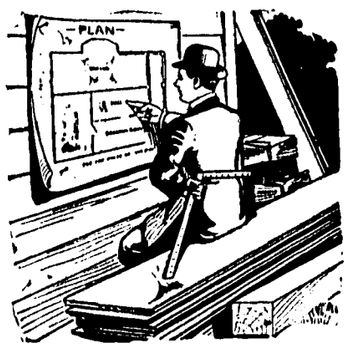

POTATOES

Have paid well for Baldwin Park ranchers this year. This means that new buildings will be built, and old ones reconstructed. Before you do anything about this, drop in at the office and see what we can do for you in figuring the

LUMBER

Baldwin Park Lumber Yard

PHONE 880.

Fumigating and Spraying

All work subject to inspection and approval of County Horticultural Commissioner.

All work guaranteed.

Estimates made of cost for your orchard.

Experienced men; reasonable prices; phone or write.

Stowell Spraying & Fumigating Co.

CHARTER OAK.

Pomona-San Dimas Phone 292. Covina Phone 177.

San Dimas Exchange. Covina Phone 199.

Monarch Steel Ranges

Quick Meal Gasolene and Fine Line Wood and Coal Ranges.

Four Leading Styles in Washing Machines.

Paints, Oils and Glass, Guns and Ammunition.

General and Builders' Hardware.

HURLEY'S HARDWARE

COVINA, CAL.

PACIFIC ELECTRIC RIGHT-OF-WAY WILL BLOSSOM WITH CALIFORNIA POPPIES

An ambitions scheme, which interested parties say will meet with the unqualified approval of the Pacific Electric railroad officials, has been begun by members of the Chamber of Commerce and public-spirited citizens of Baldwin Park, and it is thought that there will be nothing placed as an obstacle in its way. It is to plough and cultivate the land inside of the right-of-way of the electric railroad for the whole distance through the town, and to plant the land to California poppies.

The Pacific Electric has a wide right-of-way through the town, and at present it has grown up to weeds and grass. The company is now engaged in cutting out the weeds, and in grading up the track for some distance between Covina and El Monte, but the Baldwin Park people believe that the space can be beautified and become a garden spot instead of merely a place for street cars to operate on.

D. J Shultis, who always has all public movements at heart, has made the statement that he will take the matter up with the officials of the road. The land inside of the company's fences is just as fertile as the fine agricultural land around Baldwin Park, but in building the road the company has used a great deal of gravel near the tracks, which makes the space look very undesirable without any growing things on it. It the space is planted to poppies, it will seed itself year after year, and for a large portion of the summer season will be a blazing glory of these wonderful California flowers.

Permission is often granted by the company to individuals, to plant the right-of-way with potatoes and other crops, but the citizens of the community feel that they do not want a commercial crop in the center of the town. They would rather make a flower bed of the right-of-way, transforming an ugly piece of land into what would really be a long parking place through the town. The matter is to be taken up at once with the railroad officials, and those who are in close touch with them say that they anticipate no trouble in getting the permit.

The Baldwin Park citizens showed a public spirit when they built their station near the tracks from money which they subscribed themselves. This little station is one of the finest on the line, built partly of stone and of good workmanship. The citizens are anxious to have the railroad officials meet them half way in an attempt to remove some of the objectionable features, and one of the matters which will be taken up will be that of the removal of the freight station, which now stands in the center of town. The citizens would like to have this station moved further down the track, as is can only be called a most unlovely building, and might just as easily answer its purpose if moved to a point where it is less conspicuous. This box-like station now holds a prominent position just at the turn of the boulevard, and has often been pointed out as a menace to autoists, as it shuts off the view. Machines moving around this corner cannot see far enough down the boulevard to ascertain is other machines are coming.

The Pacific Electric officials have always shown a disposal to meet the citizens on a business plane in all transactions, and it is thought that these small changes can be made, and that it will benefit the town to a considerable extent.

BEEF STAKES JUICY AT GROWERS' BIG BARBECUE.

Underneath the willows, near the long county bridge over the San Gabriel river at Bassett, one hundred or more growers, with as many more of their close friends, gathered last Saturday for an all-day barbecue, in celebration of a successful season of potato raising. As special guests of the San Gabriel Valley Potato Growers' Association, the officials connected with the California Vegetable Union of Los Angeles figured prominently in the program for the day, which was an informal one, but which created a get-together spirit, and made many new friends for the tillers of the soil.

President Thomas O'Neill of the Vegetable Union, was with the picnickers all day, and got into close touch with these men who have raised the finest crop of potatoes that has come out of Southern California this year. He talked informally during the day, making the statement that the business of selling potatoes for the farmers of the San Gabriel had been placed on a much better basis than in former years. The formation of the association of growers, he said, made it much more like a business proposition to deal with the growers It had eliminated a lot of small buyers from the field The California Vegetable Union, he stated, did not buy potatoes from the farmer, but negotiated with them on the basis of selling agents.

President O'Neill said that the early summer crop of potatoes had been sold almost wholly outside of the state The spuds go into the northwest and south, and many carloads had been shipped into Washington, Oregon and Texas. The California potato arrives in these markets before the northern potatoes are ready for shipping.

President O'Neill said that his company had moved 175 carloads of potatoes for the farmers of the San Gabriel valley, running about 370 sacks to the car, and bringing an average for the season of a dollar a sack. The vegetable union will not handle the second crop of potatoes, which is now growing, as the second crop is the "long-keepers," and can be handled slowly through the winter by the farmers themselves. The second crop is all sold in Los Angeles and vicinity.

In the party with President O'Neill were several other officials, including B. P. Hoar, treasurer of the Vegetable Union; George F. Prince and G. D. Hufford, superintendents of the southern district; E. E. Emery and Frank Hall, salesmen; J. W. Green, New York representative; and Harry Flick, president of the M. M. Cobb Company of Los Angeles.

The growers enjoyed one of the finest barbecues in the history of the association. The success of the affair lies largely with the efforts of the board of directors of the association, who are: Amos J. Walker, J. Chevelier, J. A. Hollahan, James Cleminson.

BALDWIN PARK HOME TEAM SHUTS OUT DYE WORKS' MEN.

Nine scores for the Baldwin Park baseball team, and a goose-egg for the visitors, was the result of a fine game played last Sunday afternoon on the home grounds. The team visiting was the one from the Vermont Square dye works of Los Angeles. The local team is getting steadied down and organized, and baseball fans say that Baldwin Park is going to have a winning team for the rest of the season.

A good game is scheduled for this coming Sunday afternoon, and Earl Nigg, who is one of the boosters and players for the team, gives out the line-up as follows: Nigg c, Olmstead p, Middaugh 1b, Mower 2b, Wilkinson ss, Shear 3b, Montague cf, Berry rf, Earl Shear lf. The game is played about a minute's walk north of the carline. Get off at the Baldwin Park station.

SIGNS OF THE TIMES.

A big sign ten feet long and two and one-half feet wide, has been erected in front of Dr. Locher's drug store and ice cream fountain, telling the people who pass on the boulevard that the place is the "Baldwin Park Information Bureau."

Another big sign being prepared is to run the entire length of the Shultis block, and will be made in black steel letters, in contract to the white exterior.

FROM THE OLD BAY STATE.

Twenty-three years ago two brothers, W. M. Gilson and F. G. Gilson separated to go their different ways. They had not seen each other during these years until this week when W. M. Gilson of Lawrence, Mass., walked into the home of F. G. Gilson of this place. The two brothers have spent some very profitable hours renewing old times. Mr. Gilson, the Baldwin Park brother, recently purchased a pretty bungalow at Baldwin Park, and is making himself and family a very comfortable home. He is the section foreman for the district on the Pacific Electric railroad.

The State Highway Commission gives preference to trees along state roads instead of to telegraph and telephone poles. The policy of the realty board will be to extinguish billboards on city streets. Hear! Har!

---A Little Story:

A working man came to Baldwin Park from a town ten miles away. He couldn't get work in the town he came from. It was the dull season. eH found work at his skilled trade in Baldwin Park.

He wanted a place for his family to live in. He asked me about a vacant house. There weren't but two vacant houses in the community. I could only offer him a very small house, with rent comparatively small.

He said, "But I can get a bigger house for less rent in the place I came from."

"Yes, but you can't get work there. There is something doing in Baldwin Park all the time. This is the dullest season of the year, and yet the skilled workman can find labor for hand and brain."

Get the idea? It's simple. Free rent and free groceries in a dead town is a case where you're getting stung just the same.

D. J. Shultis

Home Phone [illegible] BALDWIN PARK, CAL.

"If there's a bargain in the burg, I have it."

Your Cooking Stove

SHOULD BE THE BEST

If you want to be thoroughly satisfied; get a

BLUE FLAME

The BLUE FLAME stove fits the requirements of the household that wants good service, togcther with economy.

Made in two-burner and three-burner sizes.

$8 and $10

F. H. McDONALD

Phone 588

The standard roofing on the Pacific Coast. Costs no more than the other kind.

Kerckhoff-Cuzner Mill and Lumber Co.

Phone 148.

SUBSCRIBE FOR THE ARGUS. $1.50 PER YEAR.

··Social Events··

Class of '13 Social.

On the verandas and through the flower-decorated rooms of the residence of Mr. and Mrs. William Warren last Saturday evening, the members of the high school graduating class of '13 made merry with games and music. The young people were present through the invitation extended in behalf of the daughter, Marion, who was a member of the class.

Japanese lanterns, and purple and white centaureas made pleasant decorations. The young people assembled at 5 o'clock, and supper was served on individual trays, trimmed with purple and white, the class colors. Fruit salads, potato chips, chicken, olives, sandwiches, grape-ice, and cake were served. Games were played on the lawn, and afterwards the young people played progressive "pit." The prizes were secured by Ethel Holly, Dorothy Van der Votr and Sam Broadwell. Those present were: Miss Marion Warren, Miss Dorothy Van der Vort, Miss Ella Walters, Miss Dorothy Bixby, Miss Louise Norton, Miss Ildra Cashley, Miss Adelaide McCutchan, Miss Nettie James, Miss Lucy Warren, Miss Ethel Holly, Miss Mary Funk, Sam Broadwell, Allison Given, James Anderson, Noah Bashore, William Warren.

Hohman-Dormer.

At the home of her sister, Mrs. Z. B. Ames, on the San Bernardino road, last Saturday evening, a pretty wedding ceremony was performed, when Miss Flossie Dormer was united to Mr. Martin Hohman. The ceremony was performed by Rev. W. W. Catherwood, pastor of the First Baptist church of Covina. The bride was attired in a simple travelling dress, and only the immediate relatives and friends were present. Miss Dormer has been in the valley for about three years, and has made many friends, especially among the young people of the Baptist church, where she has been active in church work. Mr. Hohman has been employed here for about four years, and is now in the employ of the cash grocery store on Citrus avenue. The young people have taken a home on Italia street.

Bohannon-Budd.

The young people of the valley have been showering congratulations upon two popular young people of Covina, Miss Daisy Budd and Ralph Bohannon, who were united in marriage Wednesday evening at the home of the bride's parents, Mr. and Mrs. A. M. Budd, corner First street and San Bernardino road.

There were about fifty guests present, and the pretty home was decorated with white and pink carnations and roses. The ceremony was performed by Rev. W. W. Catherwood, pastor of the First Baptist church of Covina. After the ceremony the guests were given a merry evening, and the bride and groom were the recipients of many congratulations. A large number of cut glass and silver presents were received. They left for Catalina, where the honeymoon will be spent, and from that place will go to Los Alamitos, where the young man has gone into business. He is the son of Mrs. Etta Bohannon, and was born and raised in the valley. The bride has made a host of friends since coming here. Her wedding dress was silk moline over white satin, trimmed with beads and tiny rose-buds. She carried a bouquet of carnations and roses.

Is "Negligible Quantity."

A Covina woman, who read the article recently printed in the Argus, in which Miss Anna Bock of Los Angeles stated that she had found woman suffrage in California a failure, has sent this paper some correspondence, in which Mrs. Clara Shortridge Foltz says that Miss Bock is wholly a "negligible quantity." Miss Flora Wilson, daughter of the former secretary of agriculture, wrote to Miss Foltz for information, as follows:

Dear Mrs. Foltz: Miss Anna Bock's pamphlet against suffrage—printed at government expense by Senator Martin—has just been sent to me.

Why has she deserted the cause? When I was there (in Los Angeles), she would not allow me to step outside without a suffrage button.

Is she disgruntled over some appointment? Even so, I thought she was too broad a woman to face about and denounce the movement. It seems a good illustration of a 'woman changing her mind.'

I am preparing an article, and will have it printed by a Senator's 'right to print.'

Let me have any facts at your command.

FLORA WILSON.

The reply of Mrs. Foltz is as follows:

My Dear Miss Wilson: Replying to your letter about Miss Bock, I must say that I certainly know very little about her. Her view as to the successful operation of woman suffrage in California cuts no figure here, for the simple reason that her experience is without merit, from her own confession.

I think she was a secretary of some sort with a suffrage club. She certainly gave little evidence of deep thinking on suffrage, and certainly as far as her activities were involved she was negligible—entirely so.

I came in touch with all the women of importance in the campaign, but I was barely aware of Miss Bock's existence. Each and every charge she makes is false, and can only work harm if easterners who might take her seriously, not knowing she is of absolutely no importance here.

San Diego Banker Here.

Mr. and Mrs. R. B. Thomas of San Diego have been guests during the week of Mr. and Mrs. Harry Damerel. Mr. Thomas is cashier of the savings department of the Bank of Commerce of San Diego, and Mrs. Thomas is well known here, being Miss Anna Hodel before her marriage. Mr. Thomas was a guest over Sunday, and Mrs. Thomas remained for several days, renewing old friendships in the valley.

Sailed on Tuesday.

Mrs. H. M. Faulder, Covina librarian, who, together with her daughter, Miss Vyvyenne, have been touring old home points in England, sailed for home on Tuesday.

Covina clubwomen will also be pleased to hear that Mrs. L. M. Jeffries, sister of Mrs. J. H. Matthews, who spent several winters in Covina, has booked passage on the Baltic for September 17, and will arrive here in the early winter. She will stop a month with Miss Belle Jeffries at Brownsville, Pennsylvania.

Palmer-Wilson.

Many friends of Miss Josie Wilson, who is well known in the Covina valley, will be pleased to hear that she was married on August 29, at Prescott, Arizona, to Harry R. Palmer, a young man who is assayer and metallurgical chemist, and who is president of the Wymazona Mining & Smelting Company. Mr. Palmer has a laboratory at 1655 Ocean avenue, Long Beach, but a great portion of his time is spent in the mining country of Arizona.

Mr. Palmer met Miss Wilson in Prescott, where she had gone after taking a course in telegraphy in Los Angeles. She is the daughter of Mrs. Mary Matney, who formerly lived here, but who now resides in Los Angeles. Those who have received word of the marriage in this vicinity are sending congratulations to Mr. and Mrs. Palmer.

Venerable Woman Travels.

Mrs. Caroline S. Thorne, mother of William B. Thorne, and one of the sprightly young-old ladies of this vicinity, is bearing her eighty odd years with fine assurance. She has recently returned from a trip to Santa Barbara, where she stayed for some time, stopping in Los Angeles. From here she has gone to visit relatives, Dr. and Mrs. John T. Davidson, at Stockton. She will make quite an extended stay before returning home.

To Meet State President.

Members of Covina lodge of Rebekahs were present in large numbers on Tuesday evening of this week at the inspection of Azusa lodge. The state president, Mrs. Janie A. Bennett, made her official visit on this occasion. Mrs. Alice Burpee of Covina, deputy district president, was also present. The evening was made a thoroughly enjoyable one, and was a gathering made up of members of all the lodges in this district.

Bennisons Are Abroad.

Mr. and Mrs. John T. Bennison of Los Angeles, well known here because they formerly lived and owned the ranch on Rowland avenue now owned by Mrs. Mary McIntosh Glennan, together with friends, Mr. and Mrs. Harry Le Grange of Los Angeles, left Tuesday of this week on the steamship Manchuria for Hawaii, Japan and China. They will stop in Japan for a month, and for another month in Manila. They will also spend several weeks in India, and will finally sail for the continent, where they will tour the countries of Germany, England, France, etc. They expect to be gone about a year. In the meantime their residence at the corner of Whitmer and Ingraham streets, Los Angeles, will remain closed.

Trip to Grand Canyon.

Edward A. Sprotte has just returned from a trip to the Grand Canyon, over the California Limited route. The car of sight-seers was side-tracked from the Limited at Williams, and several days of wonderful travelling and climbing were spent by the Covina man. Mr. Sprotte returned last Monday, and has gone to the beach for a stay of two weeks.

MICHIGANDERS WILL PICNIC AT BIXBY PARK, SEPT. 20TH.

The Michigan State Association of Southern California will hold its semi-annual basket picnic at Bixby Park, Long Beach, Saturday, September 20. This promises to be one of the largest picnics ever held by the association. A special program is being arranged. The municipal band of Long Beach will furnish the music.

COVINA SCHOOLS
Open on Monday

PRIDE

We are proud of our orange groves, but more proud of the advantages of education made possible by the orange groves.

COVINA UNION HIGH SCHOOL BUILDING

WHAT WE ARE RAISING.

We are not engaged in raising oranges in this valley, but in raising and educating young men and women.

The incoming class is larger than ever, and our $60,000 high school building is already none too large to accommodate the pupils.

YOUNG MEN OF COVINA!
Get a Hart Schaffner & Marx Suit

Don't get it in Los Angeles, where you will pay $35 for it, but get it in Covina, where it will cost you from $14 to $25. The same styles sold in Covina are on the streets of New York, Chicago, Boston, and through the whole United States. There is not the difference of a line or a thread.

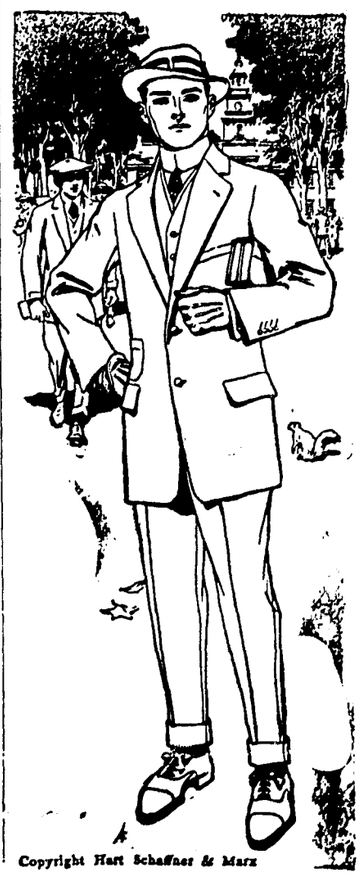

Our Fall Line Now Ready

THOSE HEAD-LINER GRAYS with invisible check are being worn the most this year. We have a full line of them.

Also a splend d pick from the always-acceptable BLUES and BROWNS.

Exceptional Line

of sweaters—the latest ruff-necks—jerseys.

The English last shoe with narrowing toe, in tans and blacks, will be correct this year.

We carry the Eaton, made in Brockton, the "Shoe City."

The Grammar School

Knickerbocker Suits from $4 to $10. These are all-wool, double-lined, seams all taped, Bartell pockets, won't sag. Steel fibre, sanitary and hygienic.

Boys' School Shoes

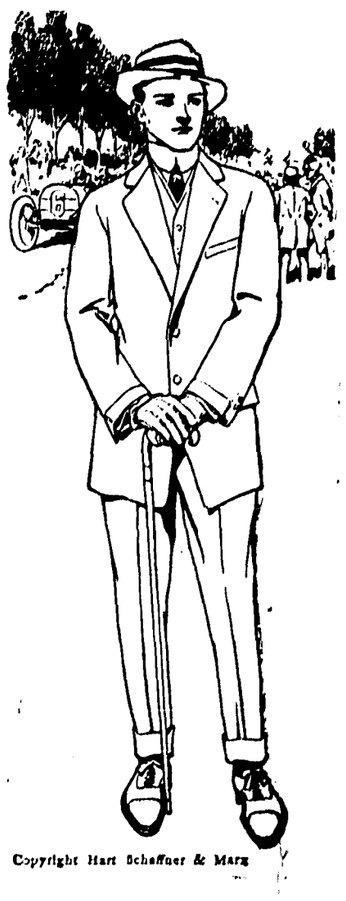

Hays Clothing Co.

COVINA, CAL.

THE COVINA ARGUS

COVINA, CALIFORNIA

Entered at the Postoffice, Covina, Cal., as second-class matter.
Published every Saturday by the Covina Argus Publishing Co. (partnership)

J. L. MATTHEWS, Editor — CARL H. SHIRLEY, ELMER L. SHIRLEY, Managers

COVINA, CAL., SEPTEMBER 13, 1913.

Subscriptions: $1.50 per year, payable in advance; single copies, 5 cents.
Advertisements: Display, 17½ cents per column inch per insertion; Liners, reading notices and legal advertisements, 5 cents per line per insertion.

The "Black Angel" was There.

I went to see the auto race (and paid well for a chair),
But gasped in horror as I saw who sat beside me there;
The ghoulish grin with which he lamped each entry took my breath;
He handed me his business card—his monicker was Death.

"You ought to be ashamed," I said, "to horn in here today;
The state should pass some sort of law to keep Your Nibs away."
He smiled and said: "They cannot put the Old Man on the shelf;
Why, I'm the guy who planned this stunt—I built this track myself."

And, brooding as he watched them pass in clouds of dust and smoke,
He said to me: "It seems to be a pleasant way to croak;
When I was young I had to stalk the victims of my power,
But now, by George, they come to me a hundred miles an hour."
"But still," I said, "It seems unkind for you to haunt this place;
Go hide your ugly mug from us—we came to see a race."
"My boy," he spieled, "your dope is wrong; the Thing they're here to see
Is not a speeding car down there—they want a glimpse of Me!

"They care not for the records made, nor for some tinsel cup;
If I should stay away the crowd would quickly pass it up.
They want to see me slay and mar; and I am here to say
I may not bump one off this time, but they are MINE some day."

Southern California On Wheels.

You've noticed war pictures, with a long line of dust-enshrouded ammunition and commissary wagons winding over a tortuous road and disappearing in the distance as far as the artist had room for on the paper.

That's the way the remarkable procession of automobiles looked on the morning of the Corona road-race, as they crossed the great desert that separates Corona from Pomona. Practically all the machines that came from Los Angeles county, travelled over this dusty desert road, between thousands upon thousands of acres of grazing land, wild land, cactus land. Here and there, a big patch of alfalfa showed where some man possessed the courage and money to put down a well. The aching eyes rested upon the green patches gratefully. High over the valley a tawny dust-cloud hovered—the result of the hours of plunging through dust by this innumerable modern caravan.

At infrequent intervals a horse and buggy, or a team of horses drawing the whole family, would get caught in the maelstrom. They were bewildered—shunted to one side—out of place.

In the early hours of morning, before dawn, the great procession started from many points, converging on Corona. When they left the Los Angeles county good roads, it was to plunge into a primitive track of ruts and dust, and wrecks were strewn along the roadside as if the army were under attack from an enemy.

Literally thousands of cars plowed along, ten feet apart, the drivers watchful, and running on their nerves. And they were all going to see the speed monsters eat up mileage, with the defi thrown in the face of waiting Death.

But, accidents to the people were so few as to be comparatively nothing. Accidents to machines were plenty, but few people were at any time in danger. Such an enormous crowd could not have been moved that distance with horse-drawn vehicles without some mix-ups and runaways. The man at the wheel is more intelligent than the horse on the bit.

Perhaps the lesson which comes home strongest is that there should be a concerted, state-wide movement for the improvement of these roads, all over California. Corona is a beautiful little city, surrounded by primitive desert. If Corona is to be the mecca of the speed-lovers, there must be better roads connecting it with other points of civilization, especially with Los Angeles county, from which direction seventy per cent of the great crowd came.

It was a wonderful thing to watch the racers, but a more wonderful sight to see the thousands of families, in cars of all sizes and kinds. Such a show could never be staged in any other part of the world.

A Hard Matter To Get At.

There seems to be little likelihood that citrus groves will be insured by any insurance firm this year. There may be isolated instances, but the prominent growers and directors of the industry in the Covina valley do not find the scheme practicable as it is now presented.

It isn't at all impossible, and may be done later, but the insurance companies are asking the grower to surround the venture with so many precautions that it looks verily like the grower was insuring his grove at his own expense with precautionary measures, and then being asked to pay an additional sum for a policy.

If the growers must be supplied with fire pots, it seems to the Covina directors of the industry that the writing of insurance is superfluous. And then again comes the perplexing question as to the rate to be established. Covina valley, for example, has experienced only one freeze in eleven years, until last year, and only one freeze of any consequence in twenty years. Other localities in California have had freezes frequently, some as often as every two years. No "blanket rate" for citrus groves will do. We can't submit to pay a percentage for insurance, based on all the groves in California, for that puts us in the position of paying largely for the protection of localities that often have disastrous frosts. The Covina valley, as one unit, might be districted, with a low rate, based on the low risk, but if the growers must also invest in fire protection, it seems like paying out money with both hands for the same thing.

The Argus is told that the insurance matter has been practically abandoned, for this year, at least. Growers who feel that they can't risk the season without buying fire-pots will undoubtedly invest. But the Covina district is not worrying greatly about the seasons to come. We look upon last year as an exception to the rule, and have not been convinced, by any means, that Covina has been removed from the frostless belt.

For The Human Race.

With Barney Oldfield's name fresh in the mind; with the vision of that white-cowled, bobbing driver of the Stutz still a figure of the brain for the dim hours of many a night; with the hurtling, roaring speed monsters making a dream that defies the best that comes from Welsh rarebit, the thought comes slowly out of it—what is it for?

Why do thousands cheer and hundreds endanger themselves—and why does Oldfield's name linger on the lips of man and woman and maid and child?

They come to see him die if he will—like the gladiator before the lions in arenas of history. It is the ancient thrill, born of nature's division between fear and bravery.

All of which is natural, but does it aid man in man's desire for progress? It is probably true that the testing of these cars in these terrible races makes it possible to strengthen the weak points of the car of utility, but beyond this, we can see no progressive trend.

The man who has struggled with the problems of the desert—who has raised water from the depths of the earth, and made the gray land to bring forth green things, and has enriched his country with fruits and grasses, has done more on these few acres reclaimed than has Barney Oldfield in all his spectacular career. Oldfield entertains with his daring, but the humble plodder who studies out his own irrigation problem enriches mankind; he gives new wealth that is for the upbuilding of the human race.

The races draw thousands, but the man who develops land feeds thousands. The great tawny desert around Corona waits the intensive effort. Corona needs farmers more than world speed-breakers.

Church News

Church of the Sacred Heart, Catholic—Mass at 8:00 a.m. in new edifice at Fifth and Center strets. Rev. M. H. Geary, pastor.

Evangelical Lutheran, St. John's church. Rev. Paul Scherf, pastor. Divine service Sunday at 10 a. m.

Presbyterian Church: C. D. Williamson, D.D., pastor. Services every Sabbath as follows: 9:45 a.m., Sabbath-school; 11:00 a.m., morning worship; 6:30 p.m., Christian Endeavor;

Services in the Church of the Holy Trinity. Seventeenth Sunday after Trinity: Holy Communion, 7:30 a. m.; Sunday-School, 9:45 a. m.; Morning Prayer, 11 a. m.; subject, "The Making of a Man."

Christian Science Society of Covina holds service Sunday at 11 a. m. in Woman's Club House, Citrus avenue and Center street. Sermon from the Christian Science Quarterly; subject, "Substance"; Sunday-school at 9:45 a. m. Wednesday at 8 p. m.

Church of the Brethren. G. F. Chemberlen, pastor. Snuday-school at 10 a. m.; Frank L. Hepner, superintendent; Missionary Day, special service morning and evening. Miss Emma Horning of China speaks at 11 a. m.; F. A. Daniman and wife, student volunteers to China, at the evening service at 7:30. Welcome to all.

Christian church. D. F. Stafford, pastor. Church services at 11 a. m. and 7:30 p. m.; Sunday-school at 9:45 a. m.; lesson, "The Ten Commandments"; Christian Endeavor at 6:30 p. m.; topic, 'Favorite Verses in the Gospels." Union prayer meeting on Wednesday night at 7:30. You are cordially invited to all these services.

First Methodist church. Sunday-school at 9:45; Mrs. Wm. Clark, acting superintendent; public worship at 11 a. m.; sermon by the pastor; Epworth League at 6:45; Elmer King, leader; public worship at 7:45; sermon by Dr. A. W. Lamport of Pomona. Dr. Lamport is one of the leading preachers of this conference. It will be a pleasure to hear him. The midweek meeting will be held at the Christian church on Wednesday night. The question of holding union evangelistic services will probably be settled. The public is very cordially invited to attend all of these services.

First Baptist church. W. W. Catherwood, pastor. Church, Second street, near College. Sunday-school at 9:45; a class and a welcome for you; preaching by the pastor at 11 a. m.; subject, "Running on the Right Tracks"; music by the Junior Choir; Young People's meeting at 6:45; subject, "Favorite Verses from the Gospels"; leader, Miss Mary Funk; evening service at 7:45; subject, "Who Killed John 'Bull' Young?"; cornet solo, Miss Marion Sprague. Wednesday evening union prayer meeting at the christian church. The people's church with a homelike welcome.

COVINA SCIENTISTS ATTEND LECTURE.

Several auto parties attended the lecture given by Clarence W. Chadwick, C. S. B., of Boston, at Monrovia last week. The lecture was held at the Greek theater, on the subject "The Resurrection and the Life." Among those who attended were: Mr. and Mrs. D. W. MacDonald, Mr. and Mrs. Thoe. Lipke and daughter, Kathryn, Mr. and Mrs. C. C. Kohlmeier, Carl Kohlmeier, Misses Laura, Helen, and Ivy Kohlmeier, Mrs. Mary McIntosh Glennan, Mrs. W. T. Williams, Miss Bendel, Mr. and Mrs. Dey Rew.

FEDERAL EXPERTS ISOLATE CITRUS NEMATODE.

The United States Department of Agriculture, through federal experts at work in Southern California, has "isolated" the nematode, or thread-like worm, which works on the roots of citrus trees, and which was first discovered by Horticultural Inspector James R. Hodges of Covina.

These experts were in consultation with Hodges a few weeks ago, and witnessed his demonstration in his laboratory here, in which he treats the nematode trouble by saturating the soil with a solution which he has prepared. The preliminary news from the agricultural experts is to the effect that the several kinds of nematodes have been classified as follows: potato nematode (heterodera radicioola), beet nematode (heterodera schtail), nodule-forming nematode (tylenchus devastatrix), and the semi-penetrating, or tylenchus semipentraus.

FORMER MAYOR LAHEE FINDS ANCIENT PAPER.

While Californians were celebrating Admission Day, Eugene H. Lahee, 1018 Magnolia avenue, member of the Loyal Legion, exhibited to friends a yellow, time-worn copy of the "Lewis County Democrat," a paper published in '49 by Lahee's father, in which vehement opposition is made to the admission of California as a slave state.

The publisher of the paper was Major Horace Lahee, of the Fourteenth New York Volunteers. The paper was published in Turin, New York, and this particular copy was used for the padding of a bed quilt.

"EIGHT HANDS AROUND" IS FORBIDDEN BY TRUSTEES.

Because the "calling" of square dances at a ball of the Yeomen in Chino disturbed the meeting of the East Side Thimble Club, a complaint was registered with the town trustees, who put their foot down on such unseemly hilarity in dances, and a few indignant citizens immediately began to talk "recall."

The controversy went to the point where it was threashed out in a newspaper in opposition to the good old Chino Champion would be started in the town for campaign purposes.

A crowd of high school students consisting of Clyde King, Gilbert Nigg, Ward Austin, Jack Clarke, Bob Stebbins, Mildred Bleecker, Daphne Jones, Lucile Gloege, Luella Austin, Gladys Sherwood, chaperoned by Mrs. Jones and Mrs. Bleecker, held a wienie bake as a last outing before school opens, Thursday night.

MONEY

$40,000

Now Ready

TO LOAN ON GOOD SECURITY.

WILL LOAN IN AMOUNTS FROM

$500 TO $40,000.

—Apply at once to—

William B. Thorne

PHONE 11 COVINA, CAL.

LIME

Nothing ever offered like it for the money.

Lime same as air-slaked, but free from moisture; 90 per cent pure in sacks at $4.00 on S. P. or Santa Fe; sacks not included in price.

90 to 95 per cent Gypsum on Santa Fe, $5.00 in sacks; sacks not included in price.

Quick lime on either road, $9.50.

Also ground lime stone.

S. W. FUNK.

Phone 155 Charter Oak, Cal.

Our Policy is Safe Banking, and to have a Strong, Conservative and Secure Institution.

In every transaction we consider the question of safety first. We regard all business transactions as strictly confidential. Any business entrusted to this bank will have careful attention. Our customers can at all times be sure of fair and uniform treatment, and can rest assured that they are doing business with a bank as good as the best.

Covina National Bank

J. D. REED, Pres. J. H. COOLMAN, Vice-Pres.
V. O. ENGLISH, Cashier

Capital and Surplus $60,000.00.
U. S. Depositary for Postal Savings Funds.

Clears the Complexion

Skin eruptions of any description indicate, in every instance, an impoverishment of the blood supply.

Get at the root of the trouble—cleanse the blood of impurities—stir up the circulation—tone up the digestive fluids and have your food absorbed in the proper manner.

Nyal's Hot Springs Blood Remedy

Strengthens the blood supply—enriches it, cleanses it of impure waste material and thus supplies a foundation for the building of a permanent health.

You will notice a decided improvement with the first few doses—the appetite will be increased, you will feel the blood coursing through your veins and the skin will take on the glow of health.

We recommend it—$1.00 the bottle.

We expect to be here in business a good many years. The only way we can do it is by treating everybody right. That's our policy.

W. W. NASH
PRESCRIPTION DRUGGIST
COVINA CALIFORNIA

World's Record 102.45 Miles—1:27:36 Time

BUICK

WINS IN CORONA RACE (as usual).
LIGHT CAR EVENT.

Defeating cars supplied with engines of much larger cylinder displacement.

The famous Buick valve in the headmotor is guaranteed to have **more** power and **more** speed for its size than any other type of motor on the market.

Model B24 Roadster selling at $1060.00 and Model B25, Touring Car, selling at $1185.00, use the same motor as used in Corona race, only more refined and having Delco electric starter built integral. Let me demonstrate our 1914 stuff.

P. E. DOUGHTY

Phone 56 COVINA, CAL.

AIR COMPRESSORS

That Give High Efficiency

Adapted for Operating Air Lifts, Pumping Water, Rock Drills, Pneumatic Tools and any service where Compressed Air can be Applied.

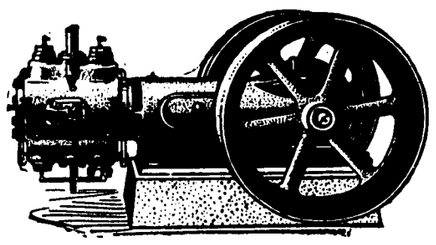

WRITE for SPECIAL FOLDER W. 3

Showing Our Full Line of Both Belt and Steam Driven Compressors.

Smith-Booth-Usher Co.
228-238 CENTRAL AVE.
Los Angeles :: California

Hearst's Magazine

which promises a continuance of Standard Oil revelations in documentary form, can be secured in conjunction with the

Los Angeles Examiner

Hearst's Magazine, the Cosmopolitan, and Good Housekeeping, of which the celebrated Dr. Wiley is associate editor, are furnished with the

Los Angeles Examiner

for 85 cents a month.

Our agent will be pleased to take your order, or if you desire to have the paper sent to you by mail, subscribe for six months, enclosing $4.60, and mail direct to the

Los Angeles Examiner

Local Events

Winning of Barbara Worth now 50 cents at the Book Store.

Oscar Miller made a business trip to Bakersfield this week.

WET SPRAYING—Swords & Taylor. tf

Fred Hepner attended the road races at Corona on Tuesday.

Could you use some ice cream with your dinner? Try Nash's.

Miss Jane Marts of Chicago is visiting at the Wedgwood home.

A full line of school supplies is on sale at the Book Store.

Misses Leggets of Illinois spent Wednesday with Mrs. R. M. Bowman.

Steam cleaning at Covina Dye Works.

Miss June Sides is visiting with friends at Long Beach.

Miss Fay Silverthorn, a teacher in Los Angeles, spent a few days this week with Miss May Hull.

Mrs. J. Hepner spent ten days at Beaumont visiting her brother, Edgar Norcross.

Miss Inez Maas of Anaheim is spending the week-end with Miss May Hull.

Mr. and Mrs. W. W. Bennett and little daughter, and Mr. and Mrs. John Cook spent Tuesday at Long Beach.

Mrs. M. Leebrick of Huntington Beach is visiting her daughter, Mrs. Andrew Fiest.

Mr. and Mrs. H. M. Roberts spent Admission day on a sight-seeing trip in Los Angeles.

Mrs. T. E. Finch, Sr., and Miss Ruth Callender are at the Hotel Hoffman in Long Beach for a week.

Mrs. V. R. Long, who has been visiting with friends at Corona, has returned.

Roy and Ray Kistler returned from Catalina on Saturday evening and left Sunday on the Lark for another year at Stanford.

Mr. and Mrs. Henry Harnish, A. E. Harnish and family attended the Illinois picnic at Eastlake park on Tuesday.

There are many things wrong with the world, but nothing wrong with the furniture of the Covina Furniture Company. 1t.

Mrs. Deeter, who makes her home with her daughter, Mrs. J. S. Wine, is visiting her daughter at Modesto, Mrs. Phillips.

Mr. and Mrs. Otis Dudderar and two boys and Mr. and Mrs. D. F. Andrews of Pasadena spent Tuesday at Laguna Beach.

Mr. and Mrs. A. R. Evans spent Monday and Tuesday at Corona visiting their relatives and attending the auto races.

Mrs. Pearce and daughter, Etta, and niece, Rachael, who have been visiting Mr. and Mrs. Andrew Fiest, left Thursday for their home in Arizona.

Mrs. F. W. Sherwood, who has been visiting friends and relatives in Covina for some time, has returned to her home in Riverside.

Wilbur G. Hall of the Henry-Hall Hardware House, is spending a few days fishing at Balboa. E. F. Fleury is giving him points on fishing.

You can get good furniture in Los Angeles, but the same furniture is sold in Covina, and the price is a little lower. Covina Furniture Company. 1t.

Carroll Webb, Irvin Shupp, Jr., Mr. Miller and Mr. Kemp of Los Angeles, returned Wednesday from a trip on the desert near Victorville, where they have been investigating some land.

Mrs. J. M. Stanton and little boy of Pomona have been spending a week or ten days with Mr. Stanton's mother, Mrs. C. Heath, while Mr. Stanton was on a hunting trip.

Miss Mary Sanborn, principal of the Irwindale school, who was operated upon recently for appendicitis, is so far recovered as to be able to begin her school work on Monday.

Mrs. J. L. Berry and daughter, Mildred, who spent the summer vacation at the home of Mr. and Mrs. N. D. Mussey, have returned to Los Angeles.

There will be some unusually good music at the opening of the Farmers' Club, Saturday, September 20th, at the home of F. W. Gail. Grace Adele Freeby will be the pianist and Mrs. Inez Pedler will sing.

Mrs. Mayer and two daughters, Hazel and Marian, of Eagle, Colorado, spent several days with Mrs. W. M. Bainbridge. They expect to spend the winter at Long Beach, where the young ladies will attend school.

A party of Covina people spent Tuesday at a picnic at Ganesha Park, Pomona. They were: Mr. and Mrs. W. P. Watts, Mr. and Mrs. J. J. Morgan, Mr. and Mrs. R. M. Douglass, Mr. and Mrs. R. W. Groom, and Misses Lilian Douglass and Mamie Cook.

Dry cleaning at Covina Dye Works.

Mrs. C. W. Coman returned Wednesday from Cold Brook camp.

Mrs. Frank Chapman is spending a few days in Los Angeles with friends.

Miss Florence Cady is spending several days in Pasadena with relatives.

High school books and supplies are now on sale at the Covina Book Store.

Mrs. C. E. Helm of El Centro has been spending some time at the "Mountain View" ranch.

If we get acquainted with each other, we will tarnsact business. Covina Furniture Company. 1t.

Mrs. C. B. Casey and son, Merle, returned to Covina from Cold Brook camp on Monday.

Mr. and Mrs. W. Q. Custer and son, Clyde, returned from Cold Brook camp on Saturday.

Mr. and Mrs. D. W. McDonald and daughter, Annie, spent Tuesday at Roscoe with relatives.

Come five minutes ahead of time and get one of Nash's ice creams. Makes the journey cooler.

Miles Smith and son, Raymond, and Lewis Clarke went to the Corona road races on their bicycles Tuesday.

Mrs. Stuart and Miss Adelia Baker of Los Angeles spent Wednesday with Miss Eldora Cheney.

Miss Halla Willets of Redondo spent the week-end with Miss Jessie Kistler.

Nash's ice creams and sodas make him more popular than if he was a candidate for congress.

Mrs. Mary E. Kendall of Long Beach spent several days this week at the home of C. H. Kistler.

Ernest Blakemore returned Sunday from Texas, where he has been for some time.

Nash has had a big trade in sodas and ice creams lately, but he'll find time to serve you.

Dr. Odell and Vincent Bristow with a party of Glendora people attended the Corona races.

Miss Louise Kohlmeier left Thursday for Chandler, Ariz., where she will teach next year.

You get a run for your money if you get your suit cleaned at the Covina Dye Works.

Mr. and Mrs. Siewert and baby of Pasadena spent the week-end with the latter's mother, Mrs. J. M. Smith.

Mr. and Mrs. George Orr, Miss Mary Orr, Alex Orr, and Mr. and Mrs. Geo. Adams spent Sunday with Mr. and Mrs. F. G. Bleecker

Miss Alice Nelson of San Jose, who has been spending some time at the home of C. E. Bristow, and studying with Ellen Beach Yaw, has gone to Los Angeles to stay and will continue her study.

In buying furniture, remember that the home store will treat you better, take more time to please you, will exchange purchases, and will give you better material for less money. Covina Furniture Company. 1t.

Mrs. Marble and daughter, Charlotte, of Gladstone, Michigan, is visiting her mother, who lives on Azusa and Workman. Mr. Marble is expected soon from the east and the family expect to locate in Southern California.

The Wedding of Miss Leita Waite and R. H. Robertson at the Glenwood hotel in Riverside, W. A. Viney will be one of the ushers and H. E. Milliken will be best man. Mr. Robertson is a member of the Hammond Lumber Company of Riverside.

Friends of Mr. and Mrs. B. A. Cass of Lark Ellen street will be pleased to hear that an eleven-pound daughter was born to them on the first day of September at a Los Angeles hospital. Both mother and child are doing finely.

Miss Grace Chapman, daughter of Mrs. Frank Chapman of "Palmetto Ranch," who attended a semester at the state university in Lexington, Ky., will enter the Marlborough school for young ladies in Los Angeles. She will begin her studies this fall.

The arrival of her eighteenth birthday was the occasion of a surprise party for Miss Marian Sprague, held Tuesday evening at the home of Mr. and Mrs. Thomas Traweek on West Center street. The lawns were generously decorated with Jap lanterns, tnd the dining room was made beautiful with pink and white flowers and streamers. Music and games were played by the young people during the evening, and Mrs. Traweek served ices and cakes, assisted by Mrs. W. W. Nuzum. Those present were: Arthur Marcy of Pasadena; Carl and Franz Dalin, William and Seth Colver, Boyd King, Elmer King, John Bixby, Anita Reynolds, Zella Keyes, Eleanor Taschner, Crete King, Sylvia Johnstone, Marian Sprague, Miss Behrens, Edna King and Colin Traweek.

HIGH SCHOOL TEXT BOOKS : : AND : : SCHOOL SUPPLIES

—o—

FOUNTAIN PENS $1.00

—o—

CLAPP'S "Rexall" Drug and Stationery Store

Mrs. C. S. Berry is spending a few days with friends at Long Beach.

Rev. Gage spent several days visiting friends in Covina this week.

Have that old suit cleaned up at the Covina Dye Works.

Mrs. J. Robinson of Moore Park has been a guest for several days of Mrs. J. A. Tyler.

Mr. and Mrs. John Zug have started for San Francisco on a ten-days' trip.

Mrs. J. N. Wilson has as her guest Mrs. G. E. Kimbell and daughter of Hollywood, this week-end.

Mrs. M. A. Harper of Chicago is spending some time with her sister, Mrs. R. H. Middleton.

Mr. and Mrs. Fred Mace were the week-end guests at the homes of H. C. and H. O. Mace.

Mrs. E. A. McCann returned this week from an extended visit with friends and relatives in Missouri.

When you plan your house, plan to buy the furniture of the Covina Furniture Company. 1t.

Mrs. Alice Lewis who has been visiting Mrs. Kinberlin for some time, returned to her home in Fresno on Monday.

P. E. Doughty reports two new sales of Buick touring cars. The purchasers were D. Von der Lohe and J. E. Lanning.

List your orange groves for sale or trade with Frank J. Miller & Co., 417 Pine avenue, Long Beach, Cal. 10-4p

W. L. Hurley, M. R. Delano and Van McDonald have gone once more to the mountains of Calabasis, with the intention of bringing home deer.

William Johnson, son of Bede A. Johnson, former pastor of the Methodist church, spent Sunday in Covina with old friends.

The Loyal Temperance Legion will resume their meetings on Sunday afternoon at 3 o'clock at the Presbyterian church.

Mr. and Mrs. J. A. Dolcater, Floyd, Esther, and Dorothy Dolcater, Mr. C. W. Coman, and Miss Harriet Coman attended the auto races at Corona Tuesday.

The Covina Valley Farmers' Club will meet a week from today at the home of Attorney and Mrs. F. W. Gail on Navilla Place, near the high school. Mrs. B. F. Thorpe is preparing the musical program and there will be good speakers.

"IF WE ONLY KNEW."

If we knew the baby's fingers,
Pressed against the window pane,
Would be cold and stiff tomorrow,
Never trouble us again,
Would the bright eyes of our darling
Catch the frown upon our brow,
Would the prints of rosy fingers,
Vex us then as they do now?

A careless nurse-girl, allowing the child to wander away, made the mother realize the poignancy of the little verse. But a higher destiny watched the child and saw it safely home.

There is an easily recognized Biograph style about this offering, which tells a not improbable and interesting story clearly. It is set in and around one of the beautiful places in California and has some surf scenes along a sandy beach.

This beautiful feature can be seen at the Isis theater, Friday and Saturday, September 12 and 13.

PUENTE TOMATOES READY FOR LOCAL CANNERY.

The tomato season is on and by the 15th of the month the movement of the large crop will be well under way, says the Puente Journal.

The Irving Cannery will be runnina full force providing they are not delayed by lack of help. They have been seriously handicapped this week on account of lack of competent help. Mr. Irving stated that they need twenty more women at the plant at once.

The first carload of tomatoes for the out-of-town canneries went out Tuesday, the shipment going to the Los Angeles Cannery Association.

MILLINERY OPENING.

I take pleasure in announcing an opening of ready-to-wear and early fall hats, Saturday, September 20.

Everybody cordially invited to step in and get acquainted at any time and look my stock over.

Will announce the date of my general opening of pattern hats and dress hats a little later.

Be sure and watch the papers and my windows for this announcement.

Yours to please,
SARA RECKARD.

THIS IS NOT A FREE TICKET TO THE ISIS THEATER

But a reminder that you can always see a fine show on our mirror screen. We use the finest machinery and dandy pictures.

KOMICAL LEVER LEAN AMUSEMENT

Program Changes

Monday, Wednesday & Friday

High School Books AND School Supplies

at the Covina Book Store. Drawing Sets, Paints, Pencil Boxes, Book Straps, Rules, Note Books, Tablets, Composition Books, Crayons and everything needed by the Student.

We sell the GIANT 5 tablet.

COVINA BOOK STORE
H. M. ROBERTS, Prop.

CLOTHES CLEANING

is a fine art, and it's mighty good clothes economy too.

We believe in our work and think we are doing you a service by giving you so much in the clothes-cleaning line at such a small outlay.

Come in and give us a trial and we'll both be happy.

SHUEY, The Cleaner
AT THE COVINA DYE WORKS.

Building Confidence

One of the things we are most grateful for in connection with our business, is the steady trade of the townspeople who have known our business methods since the early days of the city's history. We are glad to know that the townspeople place confidence in us. A reputation is a priceless thing, and cannot be obtained in a short space of time.

F. E. WOLFARTH The Pioneer JEWELER
COVINA, CALIFORNIA

The old store in a new location.

What Are You Going To Do

about lumber in the future? Still stick to the old way of taking what is offered at the price asked without investigation, or have you woke up and decided to look after your own interests a little better?

AS A LESSON IN LUMBER ECONOMY give us your next order. You will be amazed at the low prices we ask for even better lumber than you have been accustomed to get.

Covina Lumber Co.

LUMBER—LIME—CEMENT—PLASTER
Exclusive Agents for BEAVER BOARD.
Front and Citrus Avenue.
Home Phone 4.

Why Use Compounds?

HOME RENDERED LARD of the kind we carry all the time is much cheaper. You'll find it much better in every way, too.

3 pound can ..... $ .50
5 pound can ..... .90
10 pound can 1.70

Covina Valley Market

Branch of the San Antonio Meat Company of Pomona — Home Phone 36

ARGUS WANT ADS BRING IMMEDIATE RESULTS.

Kistler---Chinaware

These two words are inseparable.

When you think of Chinaware, think of Kistler.

Painting and Paper Hanging.

C. H. KISTLER First Door North of First National Bank, Covina

Birthday Gifts

It is always pleasant to remember the birthday of a relative with a gift, and a Bank Account with us is suggested as a substantial present—one that increases with age.

We welcome new accounts, large or small, and allow liberal Interest on deposits.

4 Per Cent Interest Paid

Covina Valley Savings Bank

FIRST NATIONAL BANK BUILDING
Covina, California

==excursions Back East

—on sale certain days in August and September

Fast transcontinental trains through the most interesting part of the great southwest. Stopovers permitted for Grand Canyon and Petrified Forest.

Santa Fe service—we believe has set a standard of excellence not yet equalled—Would be glad to make up your itinerary and arrange details of trip for you—

via Santa Fe

O. J. Berner, Agent, Azusa, Cal.

BATTLE FOR FREEDOM BETWEEN BOER AND BRITON.

A two-reel picture of a spectacular nature is to be shown Monday and Tuesday of next week at the Isis theater.

In this two-part picture, produced under the direction of George Melford, the Kalem company gives us what is says is a "historically correct portrayal" of events in the Boer War. Well it may be. Mr. Melford was himself in the South African campaign, being enrolled in the Canadian contingent. Assisting and advising him in the production was Colonel C. Rhys Pryce, another participant in the same war. Aiding these two were the officers of the California troops who took part in the near battle. It is said for Mr. Melford that no attempt was made so to stage the battle as to create purely a spectacle, but the underlying motive was to reproduce the tactics and the methods of the contending Boers and Britons. The result should be of much interest to the military man. The layman will unquestionably say the spectacle is here anyway. If any observer should be concerned as to the amount of powder used in making the battle scenes, it may be stated that 7,000 rounds of ammunition were consumed. Besides the small arms and the Gatling gun there were field pieces. It was in discharging one of the latter that an explosion occurred in which there men were hurt. The gun carriage was damaged. The film shows the explosion, but the only genuine carnage of the battle is considerately concealed from the eye of the watcher. One of the noticeable features of the picture is the manner in which the British officers expose themselves to the enemy's fire. If it was a belief at that time that it was cowardly for an officer to accept the cover he insisted his men should take, the belief was before the conclusion of the war rudely shattered. The Boer War, by the way, served to shatter many British military traditions. It may also be said in passing that other nations lost no time in profiting from the things then learned and unlearned by Tommy Atkins.

The stofy is of the family. There is no love-making. A father and little daughter leave England for Kimberley to recoup the family fortune. Remaining behind are a son and his grandfather. Going across country, all of the emigrants, with the exception of Ellen, the daughter, meet death through a scarcity of water. The little girl is found by a party of Boers and given over to the care of Piet and Katrina Joubert. Twenty years later the British troops enter the Transvaal. The war is on. Ellen, along with the Boer women, shoulders a rifle. Charles, her brother, is an officer in the British army. It is he who receives the surrender of the given out. Ellen lays down her rifle. When told to throw in also her cartridge belt she angrily unbuckles it. With it comes the locket that leads to the identification.

This picture will be shown two nights only, Monday and Tuesday, September 15 and 16.

BOUQUET FOR LITTLE PAPERS FROM GREAT BOSTON DAILY

The Boston Daily Globe, dilating upon the great boon a local newspaper is to the community in which it is published says:

Each year every local newspaper gives from $100 to $1000 in free advertising for the benefit of the community in which it is located. No other agency can or will do this. The local editor, in proportion to his means, does more for his town than any other ten men, and in fairness, man to man, ought to be supported, not because you like him or admire his writings, but because a local paper is the best investment a community can make.

It may not be brilliant or crowded with great thoughts, but financially it is of more benefit that a preacher or teacher. Understand us now, we do not mean morally or intellectually, but financially, and yet on all moral questions you will find the majority of papers are on the right side of the question. Today the editors of the local papers do more work for the least money of any people living.

CLAREMONT ORANGES BRING MORE THAN LAST YEAR

A dispatch from Claremont says that although the shipments this year of the Claremont Citrus Association were just half as large as those for the season of 1911-12, yet the returns amounted to $3500 more. This was the excellent showing made in the report read by Ira Scofield at the meeting of the stock-holders held Wednesday beginning at 9 o'clock. The association shipped 157 cars, of which 145 cars were navels, eight cars Valencias and four cars of varieties. The total receipts amounted to $135,108.75, and the amount distributed to the growers was $110,141.22.

High School Items

Monday morning will witness the enrollment of the largest Freshman class that has ever entered the Covina Union high school. It has been estimated that there will be about 70 members to this class. Thursday morning they assembled at the high school to plan their various courses.

The athletic prospect is brighter than it has been before. The worst loss we shall suffer will be Allison Given, who graduated last year. Given was the best all-around athlete in the school, and was a star whose place will be hard to fill. He will be missed on the baseball, basketball, and track teams. Aside from this, we have been very fortunate, as all of our old stars will return.

..The debating outlook is very promising, although we lost Noah Bashore, Clarence Fabrick, and Dorothy Van der Vort.

Work has been done on both the tennis courts this summer, and they will soon be in fine shape for use.

Lee Roy Smith, president of the student body, has returned from Montana, where he has been spending the summer.

JACK CLARKE, '15.

ATTRACTING ATTENTION,

By Holland.

Advertising is not necessarily successful because it attracts attention. A man who has been in a fight, is all beaten up and needs a general overhauling will attract attention, but he it not a pleasant object to look at, and no one would stop him to buy a pair of shoestrings that he might have for sale.

A man can stand on the street and yell at the top of his voice. He will attract attention and be voted a general nuisance. Some men attract attention by stealing horses and others by forging checks. But the advertising they get does not help them in a business way.

It is possible to word an advertisement so that it is worse than useless, so that it offends a large number of people and drives them away instead of making customers of them. Such advertising is growing rare. It is of the "smart Aleck" type.

Use no language in your advertisements that you would not use to a gentleman or lady who entered your store in search of goods. Show only the same anxiety to make a sale that you would show in your store and be just as careful not to say anything that would offend the most crotchety individual.

PROFESSIONAL CARDS

RICHARD W. GROOM, Mus.B.
TEACHER OF PIANO, VIOLIN AND WIND INSTRUMENTS
Teacher of piano, violin, and wind instruments. Studio corner Fourth and Center streets. Phone 269.

O. A. THOMPSON,
CHIROPRACTOR
Covina, 232 W. Orange St. Phone 297.
Los Angeles—By appointment.

DR. E. V. RICE
DENTIST
Office in Buller Bldg., over Warner, Whitsel & Co.'s.
Phone 285 Covina, Cal.

GAIL & PENCE
ATTORNEYS AT LAW
Notary Public
Phone 490.
Reed Block Covina, Cal.

MRS. C. SCHULTHEIS,
Reckard's Millinery Store,
Covina, Cal.
Switches, transformations, pouffs, and chignons made of first quality cut hair. Combings made to your order. Dyeing of false hair. 5-31p

MRS. LOTTIE M. MERWIN.
Public Stenography and Typewriting. Notary Public. Legal papers drawn. Citrus Rooming House.
Over Clapp's drug store. Phone 186.

A. W. FIEST
CONTRACTOR and BUILDER
Jobbing and Repairing Also Done
Phone 323
Leave orders at Covina Lumber Co., Phone 4.

AUTOS COLLIDE WHILE CROSSING RAILROAD.

While driving across the Southern Pacific track on Citrus avenue in their automobile Wednesday morning, Mr. and Mrs. George A. Grober met with an accident, when their machine collided with the automobile delivery wagon of the Troy laundry. Mrs. Grober was thrown from the machine and sustained bad bruises. She has recovered, however, and is at her position in the First National bank.

TAKES PERCHERON HORSES TO SACRAMENTO FAIR.

E. F. Kleinmeyer, owner of the huge pasturing ranch on the Pomona road, left this week with five stallions, five cares, and three colts for the Sacramento state fair, where he will exhibit.

The cars of stock were loaded at the Southern Pacific station on Wednesday, and Kleinmeyer accompanied the stock, taking with him Al Gant and George Lindhall. The horses are Percherons, and are said to be splendid specimens.

Notice Inviting Sealed Proposals or Bids.

Center Street.

Pursuant to statutes and to a resolution of the Board of Trustees of the City of Covina, California, adopted on the 2nd day of September, 1913, directing this notice, the undersigned invites and will receive at his office, in the City Hall of said City of Covina (Room 6, Reed Building, at the northeast corner of Citrus avenue and Badillo Avenue in said city), up to 8 o'clock, p. m. on the sixteenth (16th) day of September, 1913, sealed proposals or bids for the following work to be done in said city to-wit:

First: To furnish and install forty-two (42) ornamental pressed steel and copper lighting posts with cast iron base and capital with concrete foundation, along Center Street, in said City of Covina, from First Street on the east to Hollenbeck Street on the west, at the locations where shown on plans hereinafter designated.

Second: To furnish and install metal conduits for wire connecting all of said lighting posts, and to furnish and install a metal conduit, connected with the aforesaid conduit, along the east side of Third Street from Center Street to the intersection of said east line of Third Street with the south line of an alley one hundred and seventy-five (175) feet north of Center Street where shown on said plan.

Third: To furnish and install on each of said lighting posts one (1) sixteen (16) inch globe of Alba or Lucidia glass, or equal, with one (1) eight inch holder therefor, one (1) porcelain wall socket, one (1) one-hundred watt, top voltage 110, wire type Tungsten lamp, and one (1) double pole porcelain plug cut-out to take plug fuses, two (2) 2-ampere plug fuses to be placed in each cut-out.

Fourth: To furnish and install two (2) circuits of copper wiring extending through said conduits and posts and connecting said lamps with each other and ready for connecting with the electric lighting system of said city at the aforesaid intersection of the east line of Third Street with said alley. All such lamps situated on corners shall be connected by one circuit of wiring so that they may be controlled by one switch to be located at the aforesaid intersection of the east line of Third Street with said alley, and the remainder of such lamps shall be connected by another circuit of wiring so that they may be controlled by another switch to be located at the same place as the last mentioned switch.

All of said work to be done in accordance with drawings and specifications for such work, to-wit: Drawings numbered 2,071 and 2,072 on file in the office of the City Engineer of said city, and Specifications numbered 28 for the construction and installation of ornamental lighting posts, conduits, wires and appurtenances therefor, on file in the office of the City Clerk of said city; and said drawings and specifications are hereby referred to for a more particular description of said work.

The said contemplated work or improvement in the opinion of said Board of Trustees is of more than local or ordinary public benefit, and said Board of Trustees hereby makes the expense of said work and improvement chargeable upon the following described district, which district said Board of Trustees hereby declares to be the district benefitted by said work and improvement and to be assessed to pay the costs and expenses thereof, to-wit: Beginning at a point on the west line of First Street one hundred and seventy-five (175) feet north of Center Street, thence westerly and parallel with Center Street to Hollenbeck Street; thence westerly and parallel with Center Street to Hollenbeck Street; thence south along east line of Hollenbeck Street four hundred and sixteen (416) feet; thence easterly and parallel with Center Street to First Street; thence north along the west line of First Street to the place of beginning; excepting therefrom all public streets and alleys which may be included within said district.

Said Board of Trustees determines that serial bonds shall be issued to represent assessments of twenty-five dollars ($25.00) or over for the cost of said work or improvement. Said serial bonds shall extend over the period ending nine (9) years from and after the second day of January next succeeding the date of said bonds, and an even annual proportion of the principal sum thereof shall be payable by coupon on the second day of January every year after their date until the whole is paid, and the interest shall be payable semi-annually by coupon on the second day of January and July respectively of each year at the rate of seven (7) per cent per annum on all sums unpaid until the whole of said principal and interest is paid. Such bonds shall be issued in accordance with the provisions of an Act of the Legislature of the State of California designated as "Improvement Act of 1911," approved April 7, 1911.

All proposals or bids offered shall be accompanied by a check payable to said city, certified by a responsible bank, for an amount which shall not be less than ten per cent of the aggregate of such proposals, or by a bzond for the said amount and so payable, signed by the bidder and two surities, who shall justify, before any officer competent to administer an oath, in double the said amount, and over and above all statutory exemptions.

Dated this 4th day of September, 1913.

A. M. PENCE,
City Clerk of said City.

Every Citrus Fruit Grower

should know that his trees are being

fumigated with material that is the most efficient and that costs the least money.

Greatest **Efficiency** and fullest **Economy** will be assured from the intelligent use of

Pure Sodium Cyanide 129% R. & H. C. Co.
(specially made to meet fumigation requirements)

Always keep in mind the fact that 98 to 100% (Cyanide of commerce) does not mean that it is 98-100% pure: it is **intended** to **mean only** that it **contains Cyanogen the equivalent** of 98-100% Pure Cyanide Potash, about 39 lbs. of Cyanogen to each 100 lbs. of Cyanide.

Pure Sodium Cyanide, R. & H. C. Co., Cyanogen strength equal to 129 per cent Potash Cyanide, about 52 pounds **Cyanogen** to each 100 pounds of Soda Cyanide, as against about 39 pounds Cyanogen to each 100 pounds Potash Cyanide.

Cyanogen the **Active Agent** in field practice is converted in the generator into **Killing Hydrocyanic Acid Gas.**

Pure Sodium Cyanide, R. & H. C. Co., will deliver from the generator a larger percentage of the Cyanogen content, as **Killing Gas,** than will any other Cyanide, hence **Greater Efficiency** is **Assured.**

Pure Sodium Cyanide, R. & H. C. Co., costs less per pound, Cyanogen content basis, than any other Cyanide made, hence more economical.

Pure Sodium Cyanide, R. & H. C. Co., comes in hermetically-sealed, metal-lined cases, its Cyanogen strength is **Guaranteed;** never varies in strength or purity; is **White;** is **Free From Salt;** is in **Small Pieces** convenient for field requirements.

Pure Sodium Cyanide, R. & H. C. Co., generates perfectly, the resultant killing gas is free from impurities, hence damage risks practically eliminated.

Pure Sodium Cyanide, R. & H. C. Co., a simple chemical with **no** complex additions, **no** reducing agent and **no** impurities; gives **no** trouble in field practice, hence expensive waste is stopped.

Pure Sodium Cyanide, R. & H. C. Co., by virtue of its low cost per Cyanogen unit, as compared with other Cyanides, will save the grower from $120.00 to $250.00 per ton of Cyanide used, hence a money saver.

Ninty-eight to Ninty-nine Per Cent Cyanides at Anything over 17 1-2 Cents per pound are **More Expensive** to use for fumigation operations than is **Pure Sodium Cyanide 129 Per Cent, R. & H. C. Co. at 25 Cents Per Pound.**

Pure Sodium Cyanide, R. & H. C. Co., field formulas and dosage charts have been worked out and are available, also measuring devices properly graduated for acid and water.

Pure Sodium Cyanide, R. & H. C. Co., will stand the tests for **Purity, Efficiency, Simplicity, Economy.** It is the **Ideal** Cyanide for use in fumigation.

Mealy Bug—This citrus tree pest can be destroyed with Hydrocyanic Acid Gas Fumigation. For this purpose the dosage should be on the basis of **1 1-2 Ounces of Pure Sodium Cyanide** to 100 Cubic feet. Two treatments are necessary; the second one should be had 18 to 21 days after the first treatment.

R. & H. C. Co. Cyanides are manufactured by
THE ROESSLER & HASSLACHER CHEMICAL CO. Offices 100 William St., New York
FACTORY PERTH AMBOY, N. J.

Sold by F. W. BRAUN
363-371 New High St. Los Angeles

EMPRESS THEATRE THREE NIGHTS COMMENCING **THURS., SEPT. 18**

ADULTS, 25c. CHILDREN, 15c.
Two shows nightly, 7:00 and 8:45 Special Matinee Saturday, September 20th, 2:30.

TALKING PICTURES

MOST REALISTIC INVENTION OF THE CENTURY.
YOU SEE THE PLAY
YOU HEAR THE VOICES.

PERFECT HARMONY OF SOUND AND ACTION JUST THE SAME AS IN LIFE.

LAUGHING, SINGING Thomas A Edison TALKING PICTURES

WET SPRAYING

For Red Spider, Scale Pests, Mossy Growth, Withertip. Competent sprayers now ready to take contracts to eliminate these pests and leave a clean orchard. Ask competent horticultural inspectors about the efficiency of the wet spraying method. Work charged for according to number of gallons of preparation used.

For further particulars call Ronald Taylor, phone 403, or W. E. Swords, phone 894. (These gentlemen will probably be busy in the orchards during the day. In this case, call phone 422 for particulars, or wait until evening. We guarantee our work.

SWORDS & TAYLOR
COVINA, CAL.

News of the Valley

BALDWIN PARK.

The trustees and the teachers of the school held a meeting on Tuesday afternoon to discuss the opening of school. It is found that the state text books will be late, because of the exhaustion of books, so that it will be necessary for the children to bring their old books to school on Monday.

Misses Essie and Louise Power left Sunday for Coalinga, where they will make their home. Mrs. J. E. Power will leave Saturday.

Mr. and Mrs. H. A. Ames are spending the week at Los Tlamitos.

Edgar Davis and two boys left this week for Antelope valley, where they have a contract to seed eighty acres of alfalfa. Mrs. Davis, who left some time ago to visit friends in Colorado, and Illinois, will join them in the valley when she returns from the east.

Mr. and Mrs. Cassel and Mrs. Heinz made a party who attended the Corona road races with Mr. D. L. Powell in the latter's Studebaker.

The basement of the church is nearly finished and the ladies of the church are planning a dinner to be given there soon.

D. W. and W. P. Moore, J. W. Berry and son, C. A. Carroll, Walter Heidt, made a party who attended the auto races in the Ford belonging to D. W. Moore.

IRWINDALE.

Mr. and Mrs. Arthur Beach were the guests of John Lang on Sunday. Mrs. W. H. Dieen and daughter, Zalesca, Lester and Willa May, of Los Angeles weer the guests this week..

Mr. and Mrs. J. B. Wade of Redlands spent Friday with Mr. and Mrs. L. D. Woodworth.

Mr. and Mrs. R. T. Chew, Jr., returned Tuesday from a trip of three weeks in the Sierra Nevada mountains.

Mr. and Mrs. E. T. Coffman spent Sunday at San Bernardino with the parents of Mrs. Coffman.

Miss Edith Sanborn returned from the hospital at Pomona on Wednesday morning. She is very much improved.

Mr. and Mrs. Freyernuth and Miss Lena Mullendore of Pomona spent Sunday at the home of C. A. Grafton.

Mr. and Mrs. F. P. Baldosser spent Tuesday with O. A. McClintock at Walnut.

Mr. and Mrs. Hoar are camping in the mountains this week.

Mr. and Mrs. C. A. Lang attended the circus on Wednesday.

Mr. and Mrs. H. Haskell of Los Angeles spent Friday with Mr. and Mrs. N. D. Martin.

CHARTER OAK.

Mr. and Mrs. T. A. Cummins, Mrs. Bennett and son, Leon, of Los Angeles, spent Monday night with Mr. and Mrs. H. O. Mace, so as to get an early start to the road races. Mr. and Mrs. J. F. Kendall and Mr. and Mrs. H. O. Mace went with them.

Arthur Jenner is spending his vacation at Ocean Park.

S. A. Stowell and family, W. L. Hughes and family, Mr. and Mrs. Dickey, and Garry Layman were among the spectators at the Corona road races.

Mrs. H. A. Porteous has been on the sick list this week.

Frank Grout, instructor at the University of Minnesota, spent one day lats week with A. R. Bryan.

WEST COVINA.

Mr. and Mrs. James N. Norton of Guthrie, Oklahoma, are the guests of the former's parents, Mr. and Mrs. C. R. Norton.

Miss Mildred Norton entertained on Tuesday with a thimble party in honor of her sister-in-law of Guthrie, Oklahoma. The guests were Misses Albine and Hazel Power, Sarah Heath of Baldwin Park, and Mrs. Andrew Fiest of Covina.

Mrs. G. L. Nichols and two children of Inyokern, is visiting her sister, Mrs. S. L. Watts.

M. Berry and family have moved to their new home on a ranch near Paso Robles.

SAN DIMAS GROWERS SHIPPED 208 CARS

At the annual meeting of the San Dimas Orange Growers' association at their packing house last week the following officers were elected for the next year:

President, W. A. Johnston.
Vice-President, W. E. Mount.
Secretary, S. B. Landon.
Treasurer, John C. Walker.
Directors (besides the above) E. W. Hart, J. S. Billheimer, J. J. Maecklen, Wm. Ferry.
Manager, E. M. Wheeler.

About 250 growers were present, and the usual luncheon was served at noon. The managers annual report was read. He reported that 208 carloads of navel oranges were shipped by the association during the past season and the returns therefrom were $125,000. This was about one-third of the oranges shipped by the association in 1912, one-fifth of the fruit shipped in 1911. The outlook for a large shipment is at present bright for 1914.

MADAME YAW PETITIONS FOR BOULEVARD EXTENSION.

At a meeting of the board of supervisors held last week, the matter of building the Puente-Covina boulevard was definitely settled, and they will immediately advertise for bids.

The expense of the road is to be born partly by the county and partly by the property holders. The territory to be improved will be made into a road district, and the property will be assessed a gradual taxation back from the street frontage.

This work will make a north and south boulevard, connecting the Puente boulevard on the south with the interior valley boulevard that goes through Covina, and also connecting with the Foothill boulevard.

Madame Ellen Beach Yaw and others have petitioned that the original lines as drawn be extended from the corner of the San Bernardino boulevard at Lark Ellen to Cypress avenue due north, thus taking in that strip of road upon which the Lark Ellen school is situated.

GRASSHOPPERS STARVING IN ARID KANSAS.

"I have even good news from Kansas," said D. H De Arman this morning. "The grasshoppers are starving," said he with an optimistic smile, 'and I guess that's something to be thankful for."

Mr. De Arman declares that his statement was not intended as a joke. Producing a letter from the manager of his 160-acre farm at Dillwyn, Kan., Mr. De Arman read: "Everything in the way of vegetation here is burned up with the heat. Not a spear of grass, not a blade of corn on the dry stalks, and even the leaves on the trees are brown; positively nothing left for the grasshoppers which are dying on every hand from starvation."

Mr. De Arman, commenting further on the contents of the letter states him that by pumping water and piping it to the trees on the farm he might be able to save many of them, although a number of the larger trees had already died from lack of moisture. It had been many, many weeks since any rain fell in that locality.

SOME EDUCATIONAL FEATURES AT THE ISIS WED. AND THURS.

Liquid Air—In one of the experiments in this film two eels are placed in a tank of liquid air. When taken out they are frozen solid. One of them when placed in water comes to life, but, with a hammer the other is easily broken into small pieces. This is done to prove that liquid air merely suspends life for the time being. Together with other experiments this demonstration has a message of interest to the masses who do not number a knowledge of scientific matters among their accomplishments.

Winter in Upper Engadine, Switzerland—A view of the Alps in all their wondrous and glorious beauty holding the spectator spellbound by its very magnificence.

Fine views of snow-covered mountains and villages nestling among them. The best is of a ride up the inclined railway on Mount Schatzalp. The photography is unusually good. A picture that will charm.

See it at the Isis Wednesday and Thursday, September 17 and 18.

HORSE AND MULE SOON TO LEAD LAZY LIVES.

Speaking in the past particularly, the farmer's life was, at its best, full of drudgery and monotony; even though he counted his acres by the hundred, if he was a success in his line, he couldn't get rid of a certain amount of drudgery. It caused him to break down in middle life, as also his wife, who at thirty-five looked as old as her city sister at forty-five, while the children drifted cityward where living was invariably more than they could earn.

To the modern farmer these days are passing. He has realized that to put his profits back into such working capital as stock and cheap labor is foolishness. He is awake and doing some looking around. Opportunity has scarcely knocked before he has opened the door and accepted the gift, and in this instance—let us call the gift a labor-saving device of some kind, and particularly the Tractor.

To give you an idea of the completeness of this new instrument of cultivation we will describe the actual maneuvers of a wee little Tractor on the Leffingwell Rancho, near Whittier, California, last week. It was a case of "hurry up if you want to see the show" with us, and not at all like walking behind horses, and although of small design and standing hardly four and one-half feet high, the machine was a marvel for power, as it pulled an eight-foot cultivator about with all apparent ease. After making one round of the orchard, we were "all in",, and if horses had been used—they would have been 'all in" also, but the little Tractor was not even breathing hard, and seemed perfectly willing to continue indefinitely with its work. And yet, one of the biggest surprises awaited us. Having uncoupled the Tractor from the cultivator, cortege and all moved to the road, and once there—the machine glided away with the easy roll of a motor truck, with its entire load resting on solid rubber tires. It had been converted from a Steel Hoofed implement of cultivation, into a Rubber Tired machine for hauling, while we waited.

Among the onlookers it was easy to see that opinion was universal, as they all agreed that the orchard and farm had long felt the need of a low, light and strong Tractor; one that could be easily handled and do most anything that had to be done.

As a grand finale, a representative of the Smith-Booth-Usher Company of Los Angeles, California (who are the exclusive distributors of the Lambert Tractor), said that the machine could be made to conveniently yield power for operating the irrigating pump, the saw mill, the hay baler and in fact could do most any reasonable thing but eat. He said it would not die or eat—which is going one better than the horse.

EDISON TALKING PICTURES AT EMPRESS THEATER.

The Kinetophone, invented by Thos. A. Edison, is to be a motion picture attraction at the Empress theater for three nights, commencing Thursday, September 18.

The pictures are put on by a company that has been touring Southern California, and press notices printed about them say the pictures are good. The directors of the company say that the talking pictures have been much improved since they were shown at the Orpheum theater.

NOTICE OF AWARD OF CONTRACT

Fourth Street.

Pursuant to statutes and to resolution of the Board of Trustees of the City of Covina, California, adopted September 10th, 1913, directing this notice, notice is hereby given that the said Board of Trustees in open session on said 10th day of September, 1913, publicly opened, examined, and declared all sealed proposals or bids offered for the following work, to-wit:

First: The construction of a cement concrete sidewalk five feet in width along the east side of Fourth Street from Badillo Avenue on the north to Dexter Street on the south, to the official line and grade, (except across each intersecting street and alley, and excepting where sidewalk has been constructed to the official line and grade), and in accordance with the drawings and specifications for such work hereinafter designated.

Second: The construction of a cement concrete sidewalk five feet in width along the westerly side of Fourth Street from Badillo Avenue on the north to an alley one hundred and seventy-five (175) feet south of Center Street on the south to the official line and grade (except across each intersecting street and alley, and except where sidewalk has been constructed to the official line and grade) in accordance with said drawings and specifications.

Third: The construction of a cement curb on the east line of the roadway of Fourth Street from Badillo Avenue on the north to Dexter Street on the south to the official line and grade, (except across the roadway of each intersecting street and alley, and except where cement curb has been constructed to the official line and grade) in accordance with said drawings and in accordance with specifications for such work hereinafter designated.

Fourth: The construction of a cement curb along the west side of the roadway of Fourth Street from Badillo Avenue on the north to an alley one hundred and seventy-five (175) feet south of Center Street on the south to the official line and grade, (except across the roadway of each intersecting street and alley, and except where cement curb has been constructed to the official line and grade) in accordance with said drawings and said specifications for such work.

Fifth: The following are the drawings and the specifications hereinbefore mentioned and are hereby referred to for a more particular description of said work, to-wit:

Drawings numbered 2069 on file in the office of the City Engineer of said city; specifications for the construction of cement concrete sidewalk in the City of Covina numbered 27, and specifications for the construction of cement curbs in the City of Covina numbered 26, all said specifications on file in the office of the City Clerk of said city.

Sixth: Said Board of Trustees determines that serial bonds shall be issued to represent assessments of twenty-five dollars ($25.00) or over for the cost of said work or improvement. Said Serial bonds shall extend over the period ending nine (9) years from and after the second day of January next succeeding the date of said bonds ,and an even annual proportion of the principal sum thereof shall be payable by coupon on the 2nd day of January every year after their date until the whole is paid, and the interest shall be payable semi-annually by coupon on the 2nd days of January and July respectively of each year at the rate of seven (7) per cent per annum on all sums unpaid until the whole of said principal and interest is paid. Such bonds shall be issued in accordance with the provisions of an Act of the Legislature of the State of California designated as "Improvement Act of 1911," approved April 7th, 1911.

And thereafter and on said 10th day of September, 1913, said Board of Trustees awarded the contract for said work to the lowest regular responsible bidder, to-wit:

Bonham & Ritcha, at the prices named for said work in their proposal on file, to-wit:

Curb, per lineal foot ------$ .26
Cement concrete sidewalk, per sq. foot ---------- .10

Dated September 13, 1913.

A. M. PENCE,
City Clerk of said city.

Certificate of Partnership.

We, the undersigned, ALBERT R. BRYAN and WILLIAM D. SMITH, do hereby certify that we are a partnership conducting the business of an automobile garage in the State of California; that we are transacting such business under the fictitious name or designation not showing the names of the persons interested as partners in such business, to-wit, under the name of the "Citrus Garage."

That the names in full of all the members of such partnership are Albert R. Bryan and William D. Smith, both of whom reside at Covina in Los Angeles County, California; and the principal place of business of said partnership is at the City of Covina, in said County and State.

Dated August 20th, 1913.

ALBERT R. BRYAN.
WILLIAM D. SMITH.

State of California,
County of Los Angeles, ss.

On this twentieth day of August, A. D. 1913, before me, F. W. Gail, a Notary Public in and for the said County and State, residing therein, duly commissioned and sworn, personally appeared Albert R. Bryan and William D. Smith, to me known to be the persons whose names are subscribed to the foregoing instrument and acknowledged to me that they executed the same.

IN WITNESS WHEREOF I have hereunto set my hand and affixed my official seal the day and year in this certificate first above written.

F. W. GAIL,
Notary Public in and for
(Notarial Seal) Los Angeles County, State of California.

NOTICE OF ASSESSMENT.

Baldwin Park Water Company, principal place of business, Baldwin Park, County of Los Angeles, State of California.

Notice is hereby given that at a meeting of the directors, held on the 29th day of August, 1913, an assessment (No. 4) of 250 cents per share was levied upon the capital stock of the above-named corporation, payable immediately to the secretary, at the office of the company in Baldwin Park, County of Los Angeles, State of California.

Any stock upon which this assessment shall remain unpaid on the 4th day of October, 1913, will be delinquent and advertised for sale at public auction, and unless payment is made before, will be sold on the 8th day of November, 1913, at 2 o'clock in the afternoon, at the office of the company in Baldwin Park, County of Los Angeles, State of California, to pay the delinquent assessment, together with the cost of advertising and expense of sale.

H. M. KENDALL, Sec.
Baldwin Park, August 29, 1913.

SANTA CATALINA ISLAND

The Vacationist's Dream; The Fisherman's Paradise.

CANVAS CITY and ISLAND VILLA

An ideal way to spend the summer at small expense. Good fishing, abundance of large and small fish.

Concerts every evening, dancing, boating, bathing, sailing, rowing, wild goat hunting, horseback riding, driving, golf, and tennis.

An exceptional field for rest, recreation and outdoor sports and entertainment.

Ask for descriptive summer folder

Banning Co., Agts.
104 Pacific Electric Bldg.
LOS ANGELES, CAL.

1000 MILES of "TROLLEY TRAIL" in OPERATION

REACHING ALL POINTS OF INTEREST IN SOUTHERN CALIFORNIA

FROM HERE TO THERE, MOST EVERYWHERE IN "THE LAND OF HEART'S DESIRE"

PACIFIC ELECTRIC — COMFORT-SPEED-SAFETY

MOUNT LOWE, THE WORLD'S WONDERLAND TROLLEY TRIP. NO TOUR COMPLETE WITHOUT IT.

Ask Local Agent or Write Traffic Manager, Pacific Electric Bldg., Los Angeles, Cal., for information on World's Best Trolley Trips.

IN THE BARN

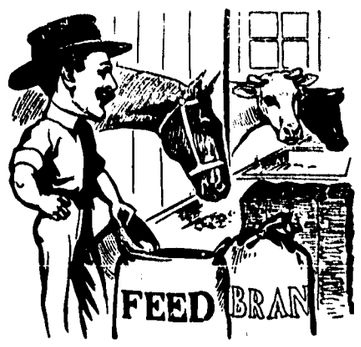

where our feed is used the stock always is hearty and thrifty. No getting "off their feed" where our barley, oats, corn, bran, fine feed, etc., are given. Each animal will be always ready for its meal and always ready to reciprocate in either work or yield. Try it next time.

San Gabriel Valley Milling Co.

SUBSCRIBE FOR THE ARGUS. $1.50 PER YEAR.

Colonist Rates

IN EFFECT

SEPT. 25th to OCT. 10th INC.

From all points in the east to California.

From Chicago ----------$38.00
From Missouri River Points----$30.00
From St. Louis ----------$35.50
From New Orleans ----------$35.50

Proportionately low rates from all other points.

Ask at Southern Pacific office for information and pass it on to your friends in the east.

If you wish to pay fare at this end, deposit the amount with Southern Pacific Agent; he will do the rest.

CALIFORNIA INVITATION DAY SEPT. 10TH

Get handsomely illustrated postal cards at S. P. office—free—and mail to your friends in the East.

SOUTHERN PACIFIC

See D. B. SCHENCK, AGENT, for further particulars.

MONUMENTS

That are to be erected this fall should be ordered NOW so that the sculptor will have ample time to execute the HIGH GRADE WORK which our monuments merit.

Write for catalogue for free designs, stating about how large a monument is wanted.

Our years of experience may enable us to give you suggestions of value, which will cost you absolutely nothing, whether you buy or not. Catalog free.

THOMAS HOLMES & SON.
523 So. Fair Oaks Avenue Pasadena, Cal.

OVERLAND

The 1913 Overland is the best buy on the market today. A fully equipped car for $1100.00 110 inch wheel-base, 33x4 tires, self-starter. Center control with two large doors.

Our much advertised $985.00 f. o. b. Toledo, Ohio, car.

GEO. D. BROADED
THE OVERLAND MAN.
Territory: El Monte, Puente and Covina EL MONTE, CAL.

Argus Want Ads

For Sale, For Rent, Exchange, Lost, Found, Miscellaneous

FOR SALE.

FOR SALE—
We have just had placed in our hands for a quick sale what we think is about the finest little 5-acre home ranch in the Covina section. The soil is a deep rich sandy loam, easy to work, and it has the Azusa water right. The trees are fine big Navels, 15 years old, and in the pink of condition with a good crop. The grove is improved with a good modern 2-story house, windmill, tank and tank-house. There is also a splendid assortment of bearing deciduous fruit and walnuts which produce enough to pay taxes and for what water is used on the ranch. It is located close to electric carline and with the beautiful shade, delightful surroundings and ideal location, it is a home that ought to sell immediately. A client of ours made an offer of $10,000 cash for this grove not long ago, but was turned down. The owner is now improving a larger place and must have money, and has authorized us to sell the grove to the first comer for ONLY $8,500; half cash and good terms on the balance. It is worth more than this and will bring a much larger price next winter. George E. Covert, office Citrus avenue. Office phone 213; residence phone 866.

FOR SALE—Land in one of the best alfalfa sections of the state; soil an alluvial deposit of sandy loam; practically level; abundance of cheap water, where 1,100 farmers are already settled; close to railroad; established schools and churches. The Summit Lake lands of Fresno county, the kingdom of Kings river. Price $125 per acre, one-quarter cash, balance in eight annual payments at 6 per cent. Water costs $1 per acre per year.
Covina Realty Co.

FOR SALE—I have a dandy flat in the best part of Los Angeles, furnished in high-class style. Income $200.00 per month. Price only $20,000. Mortgage $3,500.00. Owners will trade for good orange grove of equal value. This kind of Los Angeles property is very desirable. Better investigate. George Covert, office Citrus avenue. Office phone 213; residence phone 866.

FOR SALE—100-acre ranch, mostly river-bottom land, 1½ acres asparagus; 10 acres alfalfa; oat and barley crop on place; 6-room house; large barn and other out-buildings. Absolutely free water right. Would consider some good income property as part payment. Price, $225.00 per acre. Write P. O. Box 347, Corona, Cal.

FOR SALE—Cheap Land! A chance for everyone. Some of the best land in California, with water, from $90 to $1.50 per acre. Terms, only one-fifth cash; no other payments to be made until two crops have been raised and marketed. See J. H. Matthews, Covina. tf

FOR SALE—Large lot in bearing orange trees, 50x175; north front. Center avenue, between Fourth and Fifth streets. Curbing, sidewalks and paved street, water, etc. Liberal discount for cash. Owner, 516 Chamber of Commerce, Los Angeles. A 5820, Main 1760. tf

FOR CHEAP ORANGE AND LEMON LANDS
SEE SHULTIS
AT BALDWIN PARK
Home Phone 586

FOR SALE—By city of Covina, 60 or 75 loads good building stone, 50 cents a load. F. J. Crozier, street superintendent. Phone 39. 9-16

FOR SALE—Having seventy acres of alfalfa, can supply most any time in field or delivered. R. C. Speer, phone 681. tf

FOR SALE—Family driving horse; 10 years old, gentle and easily handled. W. R. Johnson, Baldwin Park. 9-13

FOR SALE—2 small 8 per cent mortgages. Inquire P. O. Box 625. tf

FOR SALE—Singer sewing machine, $15.50. Covina Furniture Company. 1t.

FOR SALE—Golden cling and White Heath cling peaches, good for canning. Phone 137. 9-20-p

FOR SALE—Columbia water stock. Enquire Tom Johnson, Charter Oak. Phone 758.

FOR SALE—Fine horse and buggy. Phone 944.

FOR SALE—Barley hay $14 per ton. Phone 481. tf

FOR SALE—Fancy peaches in any quantities. Phone 293.

FOR SALE—Old newspapers in splendid condition. Argus office. tf

FOR SALE—WOOD; cypress, gum, walnut, sycamore. Covina Realty Co.

WANTED.

WANTED—I am running a motor-truck service. Will haul anything, at any time, to any place. Call me up and get in touch, if you are going to move, of if you have something to transfer. H. C. Warren, Glendora 4120. tf

WANTED—Steady married man to take position on ranch. One without children preferred. Long job and good wages to a rustler who can fill the bill. E. G. Hotchkiss, Covina. Phone 831. 1tp.

FOR RENT—A well furnished modern bungalow, 1 mile from carline. Teachers, or man and wife. Phone 688, Saturdays. 9-20-p

WANTED—Poultry. Days in this territory, Thursday or Friday. Address Box 481, Pomona. Phone 5946 or 5958. Geo. T. Scott & Son.

WANTED—Washing and cleaning. Mrs. Sarah Aichholz, Italia street near library. 9-13-p

WANTED—Orange packers for Porterville. Call Ronald Taylor, phone 403. tf.

WANTED—A cow. State age, price and how many gallons a day. Address Box 124, Covina. 1tp.

WANTED—10 or 20 acres alfalfa land with or without residence. J. H. Matthews.

Budder and pruner, J. J. Sanborn, San Dimas. Covina phone 375. 11-29

WANTED—Two-passenger automobile, second-hand. Phone 944.

WANTED—Plain sewing. Phone 923. 9-27-p.

FOR RENT.

FOR RENT—Large, commodious residence at corner of Second street and Badillo street, formerly occupied by C. E. Bemis, the owner. Will completely renovate interior and make improvements in lawns and grounds for responsible renter. C. E. Bemis, 476 South Madison street, Pasadena, Cal. tf.

FOR RENT OR SALE—Small, well-furnished bungalow. Inquire Mr. Bell, north side Center; 3rd west of 5th, in rear. tf.

HOUSE FOR RENT—Also orange wood for sale. J. Trout, phone 25. 9-13 -p.

TO LOAN.

MONEY.

MONEY NOW READY TO LOAN ON GOOD SECURITY FROM $500 TO $40,000.

TRANSACTIONS MUST BE MADE AT ONCE. APPLY IMMEDIATELY TO

WILLIAM B. THORNE.
Phone 11 Covina, Cal.
tf.

LOST AND FOUND.

LOST—On Sunday, between Covina and Unruh tract, a boy's gray coat. Finder please leave at W. S. Sides plumbing shop. 1tp

Mr. and Mrs. C. Gray Curtis and daughter, Eleanor, returned this week from Catalina, where they have been occupying their summer cottage for the past six weeks.

A near-by pastor preaches on the subject, "How to Be Young and Beautiful." That ought to catch 'em. But perhaps he doesn't know.

Covina Transfer Co

Is equipped to handle all kinds of merchandise, move household goods, or do heavy teaming.
Piano moving.
GERHART & JACKSON
Proprietors.
Res phone 603 Office, 540.
COVINA, CAL.

Johnson & Nigg
BLACKSMITHS
Blacksmithing of all Kinds
Our Specialty Horseshoeing
Shop on Citrus Avenue

Mother And Husband Fight for Senorita

Love for a senorita of dark eyes and compelling beauty, was responsible for a pitched battle in Sonoratown, between Azusa and Covina, Wednesday night, and the male population of the village was lined up against each other for several hours. Constable Saunders of Covina was called to quiet the rebellion.

Saunders says that a young Mexican decided to marry the young girl of his choice, and took her to Los Angeles on Wednesday, where he got the license and a justice of the peace married them. When bride and groom returned to the old home hounts, the mother of the girl was furious. She tried to take the girl away from the young fellow, but his friends intervened. The mother aroused the fighting blood of her faction, and the welkin was rent with savage sounds of battle. Constable Saunders thought that the young man must be in the right, inasmuch as he had married the girl, and he gave them all a stern warning to keep the peace. This ended it.

REEL LOVE.

I've seen her dance,
I know her walk,
Have watched her ride,
And swim and talk.

I've seen her run,
And jump and play,
Have known her sad,
Beheld her gay.

I note her laugh,
I heed her cry,
And when she's hurt
I've watched her die.

She always dies,
With little pain—
Then comes right back
To life again.

And starts once more
The same mad whirl—
My little Moving
Picture Girl.

—H. S. Haskins in L. A. Examiner.

Drifting Toward Vegetarianism.

Boston statisticians show that while the people of that cultured city were devouring 81,286 beeves, they found time to eat 91,948 calves.

While these figures fail to reveal any ethical tendency towards vegetarianism, still they point to an arrival of such a regime.

To paraphrase an old saw: "You can't eat your meat and have it," and eating it extremely youthful is manyfold destructive to the ultimate product.

Hints for Other Choirmasters.

The choir at the Presbyterian church Sunday was full and the music was excellent.—Bairdstown (Iowa) Banner.

DAVID AND MARGARET HOME ANNUAL MEETING.

The annual meeting of the David and Margaret home was held on Monday, September 8, at the home, and was attended by 40 members of the board and a few visitors. Miss Ora Silvey, its president, read the quarterly and annual reports and the annual message, which were most encouraging. Officers for the ensuing year were elected.

The past year a splendid showing was made, one which surpassed expectations considering the handicap under which Southern California labored owing to the freeze.

The prospects for the coming year are very bright and many plans for enlarging the scope of the work are under contemplation, their consummation dependent, however, upon the pledges received from the various Home Missionary Societies of the Methodist church of Southern California and private contributions, by which the home is supported.

At the present time sunny rooms on the south side of the building are being renovated and fitted up to be used for a nursery for children from two years of age and up. The nursery was abandoned a year or so ago on account of shortage of funds. The caring for the younger children of course entails additional expense, inasmuch as extra nurses and assistants are necessary.

So Polite.

A lady had invited some friends down to pass the week-end with her at her country ranch house.

Her guests arrived in a tremendous downpour of rain.

"Dear, dear!" exclaimed the hostess as she welcomed them in; "what a day! I'm glad you've come, but do hope the weather will clear up, or you wont enjoy yourselves very much."

"Oh, but, my dear Mrs. Jones," replied one of her guests politely, "we didn't come to enjoy ourselves; we came to see you!"

The Field.

The following poem is from a little book entitled "Songs of a Cripple," by Maurice Johnson of Claremont, Cal.:

Into the field a cripple went
Where murmuring grasses grew,
Into the field he slowly went
The sighing bushes through.

Into the field a cripple went
From grasping men apart,
Into the field in tears he went
To learn of nature's heart.

From out the field a cripple came,
Where merry grasses grew,
From out the field he bravely came,
The singing bushes through!

From out the field a cripple came,
His soul with peace was filled;
From out the field in joy he came,
All man-born passions stilled.

Thaw could not ask anything better than to be out on bail. What's a trifling bond among friends?

CEMENT CONTRACTORS

We Figure on Anything in the Cement Line.
Sidewalks and Curbs Our Specialty.
Cement Pipe, Foundations, Cess Pool Work, Etc.
We have had eighteen years experience.

Bonham & Ritcha

Home Phone 445 COVINA, CAL.

6

CALL THIS NUMBER FOR PLUMBING

F. H. FABRICK

Covina, Cal. Phone 6

FERTILIZERS
Of Every Kind

Remember before buying to get my prices on all kinds and grades of lime and gypsum.
Fertilizer simples and material. Sheep manure.
Don't buy before you see me.

W. M. WARREN

Home Phone 787. COVINA, CAL.

ALL OVER!

Time to get back to the grind. Get in and learn some of the things some of the rest of us didn't have a chance to learn.

You Who Start in School On Monday.

Think of these facts:

That it is better to spend your money for theater tickets and baseball games in Los Angeles than it is to buy shoes in there. You may get your money's worth in pleasure in there, but never in shoes.

My Boy Sam Says:

That he is going to keep close tab this year on shoes for the tennis ground, baseball field and track.

He's going to KNOW WHAT'S NATTY in the ALL-THE-TIME shoe for young men and young women.

Give Us a Chance.

We'll outfit you from head to heels if you'll let us, and do it better and cheaper.

See Sam About It

BROADWELL

1914

Cadillac

Now Ready

It is a triumph in motor machinery.

A big feature of the 1914 Cadillac is the fourth speed ahead on the direct drive, made possible because of the double differential, which is operated by an electric shifting device on the driver's side.

MORSE MOTOR COMPANY
MONROVIA, CAL.

Drop us a card and we will run one of the 1914 machines over to Covina for your inspection.

Home Phone Monrovia 67.